red eye

Monday
DECEMBER 17, 2012

★ FREE ★

A Chicago Tribune publication

‘YOU ARE NOT ALONE’

There are no answers yet. President Obama offers comfort and prayers to shattered community *6-7*

A mourner pays her respects Sunday at a makeshift shrine to the victims of Friday’s elementary school massacre. GETTY IMAGES

BY JULIA BORCHERTS FOR REDEYE | REDEYE@TRIBUNE.COM » GET MORE EAT. DRINK. DO. IDEAS AT REDEYECHICAGO.COM

EAT

NOEL
Cafe des Architectes
20 E. Chestnut St.
312-324-4000

Chefs from Blackbird, Nomi Kitchen, Balena and other culinary hot spots create modern interpretations of buche de noel, a classic French Yuletide dessert, while you sample them all and vote for your favorite. ABC-TV food reporter Steve Dolinsky hosts the festivities, which also include cocktails, savory appetizers and live holiday music by Rod Tuffcurls and the Bench Press. 6-8 p.m. $35. RSVP: **holidayrockandroll.eventbrite.com**.

CHESTNUTS ROASTING
Sola
3868 N. Lincoln Ave.
773-327-3868

Evoke some Nat King Cole with a chestnut-inspired three-course prix-fixe dinner which includes carrot-parsnip soup with roasted chestnuts and candied carrots; pumpkin seed-crusted cobia with smoked celery root puree and confit chestnuts; and chestnut cake with egg-nog ice cream. 5:30-10:30 p.m. $30; $45 with wine pairings.

DRINK

CHRISTMAS COUNTDOWN
Porkchop
941 W. Randolph St.
312-733-9333

The West Loop spot is counting down the 12 days of Christmas, and you can, too. Today's all about eight maids a-milking, which means that for $8, you can give your true love—or yourself—a draft of oak-aged Dragon's Milk from New Holland Brewing Company. 11:30 a.m.-midnight.

DO

WORD UP
Viaduct Theater
3111 N. Western Ave.
773-296-6024

Speak your piece—or hear others do just that—at Mental Graffiti, a poetry slam where the audience votes and the winner takes home $20. Then, Brown University spoken word artist Fatimah Asghar takes the stage for a set. Want to compete? Sign-up begins at 7:30 p.m. 8 p.m. $5.

Michael Jordan
GETTY IMAGES FILE

IN THE HUDDLE
Stage 773
1225 W. Belmont Ave.
773-327-5252

Missing Jordan? Check out The '92 Dream Team, a fast-paced improv show in which a lineup of six ladies explore the world of basketball—and audience suggestions—to find some humor in the line between masculine and feminine. 8 p.m. $7.

REDEYE TIP OF THE DAY Laugh Factory hosts a benefit Dec. 30 for Hurricane Sandy evacuees arriving in Chicago: **laughfactory.com**.

A Chicago Tribune publication

redeyechicago.com

General Manager: Kurt Mueller *@kurtwmueller*

Editor: Tran Ha *@tranosaurus*

CONTACT US
Letter to the editor: redeye@tribune.com
Newsroom: 312-222-4970
Advertising: 312-222-2615
Classifieds: 312-222-2444
Home Delivery: 1-800-TRIBUNE
Circulation: redservice@tribune.com

A SIB OF THE TRIB
RedEye, a Chicago Tribune publication, is published five days a week, except on certain holidays. Unsolicited manuscripts, articles, letters and pictures sent to the Chicago Tribune are sent at the owner's risk.

Copyright ©2012 Chicago Tribune Company LLC. All rights reserved as to the entire content. Not for resale.

Graduate Degrees in Psychology + Counseling

The Adler School is founded on an important idea: Our health resides in our community life and connections. This is what drives our ground-breaking curricula and commitment to social change.

OPEN HOUSE
Tuesday, January 8
10:30am-12:30pm
RSVP 312.662.4100

We work with those courageous enough to want to change the world. Our master's and doctoral degrees prepare students with the theory and practice to become agents of social change.
The Adler School — Leading Social Change. Apply today.

ADLER SCHOOL
adler.edu
Adler School of Professional Psychology
17 North Dearborn Street, Chicago, IL 60602

A photo illustration by Goettsch Partners, Inc. gives a preview of ongoing renovations, including the removal of the screen-like wall of glass and metal between the two towers of the Wrigley Building.

Going inside out

Construction offers rare peek at Wrigley Building's bones

Chicago Tribune

Holiday shoppers on Michigan Avenue this month can get a unique gift: Viewing parts of the Wrigley Building that haven't been visible to the public since the "fraternal twin" towers were completed in 1921 and 1924.

The ongoing renovations, which have peeled away some of the towers' terra-cotta skin to reveal good old Chicago bricks and glimpses through windows of the building's bones, will remove the ground-level glass-and-steel walkway between the two buildings, fix some bad facade work with the hopes of rejuvenating the plaza space and remodel much of the office space.

Whether the Wrigley Building was the catalyst or just an important piece of the puzzle, its completion in the early 1920s came during a remarkable period of change for the city, when business—mostly confined to the iron chains of the Loop—jumped north of the river. In a short period, too, the public space around the Michigan Avenue Bridge, completed in 1920, coalesced into arguably the heart of the city. The London Guarantee Building brought its graceful curve in 1921 to the southwest corner. Before the decade was out, this square would be further defined by the art deco statement at 333 N. Michigan Ave. and the Gothic landmark of Tribune Tower.

William Wrigley Jr.'s decision to put his offices on the north side of the river was a bold move—and he wasted no time. He bought the irregularly shaped parcel for the south tower for about $215,000 in 1919, broke ground in March 1920 and declared it 95 percent rented in February 1921, two months before it opened. It was the first major office building north of the river in that area, and demand clearly was strong.

It didn't take long for the rest of Chicago to fall in love with the Wrigley Building. Even before the south tower was completed, "Mme. X" extolled its virtues Jan. 30, 1921, on the Tribune's society pages: "Well may the famous leaning tower of Pisa and the two less famous, less leaning towers of Bologna totter and tremble. Their supremacy, in the tower line is menaced, if not destroyed, by the Wrigley tower of Chicago. ... It is magnificent, imposing, unforgettable."

BUSY SCHEDULE

William Wrigley Jr.'s decision to construct an office building was just one of a number of big moves he made at the time. A few other things he did in and around 1919. TRIBUNE

» He also bought Catalina Island off the coast of California (the Cubs would practice there).

» He announced he was doubling the size of his chewing gum plant at Ashland Avenue and 35th Street.

» In 1924, the same year the second tower was completed, Wrigley bought a certain ballfield at Clark and Addison—for $295,000.

‘Our hearts are broken today’

That’s what President Obama said hours after Friday’s massacre in Newtown, Conn. The horror resonated with everyone who heard the news and sparked an outpouring of grief and sympathy, as well as passionate debates over mental health, gun control and public safety. Rather than try to sum it up in one column, RedEye has excerpted editorials from some of the nation’s leading newspapers. **REDEYE**

A memorial near Sandy Hook Elementary School GETTY IMAGES

Not again. Here. In a school.

—Hartford (Conn.) Courant

No words are sufficient to adequately grieve the loss of Newtown’s children and adults. They truly are innocents—separated only by geography and circumstance from other innocents systematically slain on the streets of Chicago and other communities across the land. **—Chicago Tribune**

When President Obama choked up trying to talk about this Friday afternoon, he merely showed what parents felt in every town and living room in the U.S. This is the one unthinkable event. **—Wall Street Journal**

How is it exploiting tragedy to suggest that outlawing high-capacity magazines might save some lives? It’s the truth. **—Denver Post**

New names will be inscribed on that peculiar American roll call of grief: Newtown, Connecticut. Sandy Hook Elementary School. Names so ordinary, so American, so unthreatening, that in their very recitation they refute what we all would like to believe: It couldn’t happen here. **—Washington Post**

The country can take steps, however imperfect, to make it more difficult for another Newtown to occur. After Friday, that is a moral imperative. **—USA Today**

A man embraces a young boy at a memorial in front of St. Rose of Lima Catholic Church in Newtown on Sunday. REUTERS

A woman comforts a young girl during a vigil service Friday in Newtown, Conn. REUTERS

“There is no crime greater than violence against children, no sorrow greater than that of a parent who has lost a child, especially in this horrible way. **—The New York Times**

CYCLING GIFTS FOR ALL!

UP TO 20% OFF ALL BIKES

VILLAGECYCLE.COM

FREE ACCESSORY PACK

Bell Helmet PLUS **bottle + cage**

WITH ANY 2013 ADULT BIKE PURCHASE*

$45 RETAIL VALUE

EXPIRES 12.31.12 (RE)

FREE ACCESSORY PACK PLUS

Trek Solstice Helmet PLUS **bottle + cage**

WITH ANY 2013 ADULT BIKE PURCHASE OVER $700*

$65 RETAIL VALUE

EXPIRES 12.31.12 (RE)

GIFT CARDS AVAILABLE!

IN STORE, BY PHONE OR AT VILLAGECYCLE.COM

*COUPON CONDITIONS Excludes all 2012 or older bikes. Excludes all other sales, offers, or promotions. Must be presented at time of sale. No substitutions to items in accessory pack. Prices valid with this ad only. In-stock items only. Limited sizes. ©2012 Village Cycle Center.

12-MONTH PROMOTIONAL FINANCING AVAILABLE
SEE STORE ASSOCIATE FOR PROMOTIONAL OFFER DETAILS

WALK IN-RIDE OUT 1 HOUR LOWEST PRICE

MON-FRI 10-8 · SAT-SUN 10-5
1337 N WELLS · CHICAGO
312·751·2488

VILLAGECYCLE.COM

Village Cycle Center

NATION'S LARGEST BIKE STORE • THE BIKE EXPERTS

price match guarantee on any in-stock bicycle >> no-hassle 7-day return + 30-day exchange >> professional assembly + custom fitting >> 30-ride check up + 2 free fall tune-ups

UNSPEAKABLE TRAGEDY

NO MOTIVE OR EXPLANATION FOR CONNECTICUT SCHOOL SHOOTING

People gather Sunday at a memorial for the Sandy Hook Elementary School shooting victims in Newtown, Conn.
GETTY IMAGES

Reuters

NEWTOWN, Conn. The gunman in the Connecticut shooting rampage was carrying an arsenal of hundreds of rounds of especially deadly ammunition—enough to kill just about every student in the school if given enough time, authorities said Sunday, raising the chilling possibility that the bloodbath could have been far worse.

Adam Lanza shot himself in the head Friday just as he heard police drawing near to the classroom where he was slaughtering helpless children, but he had more ammunition at the ready in the form of multiple, high-capacity clips each capable of holding 30 bullets.

The disclosure on Sunday sent shudders throughout this picturesque New England community, as grieving families sought to comfort each other during church services devoted to impossible questions like that of a 6-year-old girl who asked her mother: "The little children, are they with the angels?"

What began as a peaceful and solemn remembrance for victims of the Connecticut shooting massacre also was shattered Sunday by a telephoned bomb threat that forced the evacuation of a Roman Catholic church where several of the victims were members.

The Saint Rose of Lima Roman Catholic Church has been a sanctuary for people disturbed by the tragedy in the heavily Catholic town, a wealthy suburb surrounded by wooded hills some 80 miles from New York City.

Eight of the funerals for the shooting victims have been scheduled there.

On the direction of police, Monsignor Robert Weiss asked people at the noon Mass service to quickly exit the building on Sunday. No bomb was found.

With so much grieving left to do, many of Newtown's 27,000 residents wondered whether life could ever return to normal. And as the work week was set to begin, parents had to decide whether to send their own children back to school.

Connecticut Gov. Dannel Malloy said the shooter decided to kill himself when he heard police closing in, about 10 minutes into the attack.

"We surmise that it was during the second classroom episode that he heard responders coming and apparently at that decided to take his own life," Malloy said on ABC's "This Week."

Authorities said they found hundreds of unused bullets at the school, which enrolled about 670 students.

"There was a lot of ammo, a lot of clips," state police Lt. Paul Vance said. "Certainly a lot of lives were potentially saved."

The chief medical examiner has said the ammunition was the type designed to break up inside a victim's body and inflict the maximum amount of damage, tearing apart bone and tissue.

By late afternoon, President Obama arrived to console families and speak at a vigil in memory of the 26 teachers and schoolchildren who were killed in the second-deadliest school shooting in U.S. history.

CHICAGO-AREA CHARITY BRINGS COMFORT DOGS

A team of golden retrievers made an 800-mile journey from the Chicago area to Newtown, Conn., on Saturday evening to comfort those affected by the recent school massacre.

Lutheran Church Charities deployed about 10 of the canines for residents who want to pet them while they talk or pray with the dog's handler, said Tim Hetzner, president of the Addison-based organization.

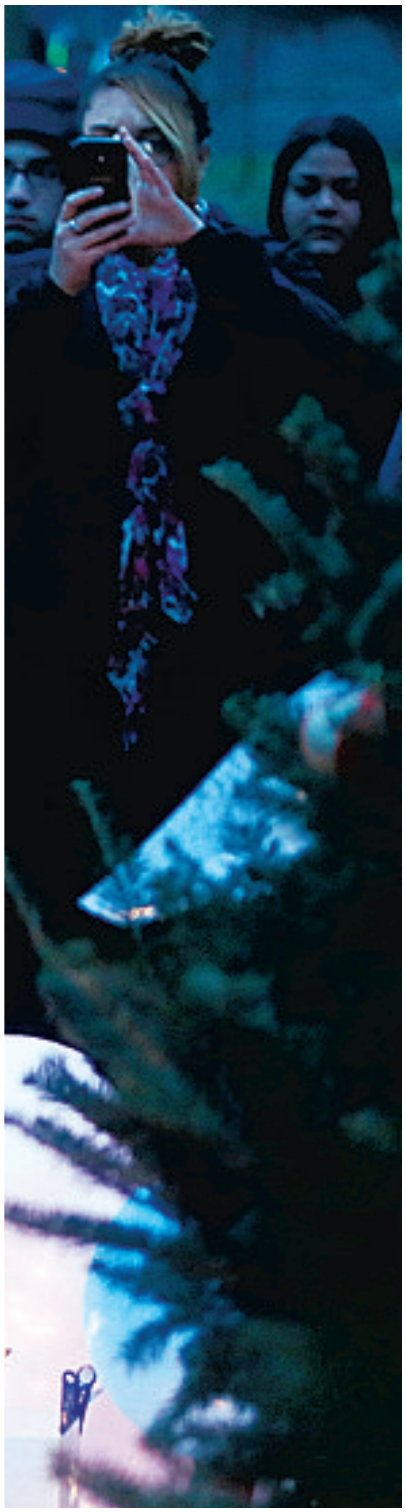

Teacher read during rampage

CNN

The 5-year-olds in Janet Vollmer's kindergarten class heard the noise: Pop. Pop. Pop.

What was that noise? They looked to Vollmer for answers.

They were too young to understand what it meant when they heard the gunfire Friday outside their classroom door at Sandy Hook Elementary School in Newtown, Conn.

They never heard of Columbine. They didn't know anything about Virginia Tech. These children, at that tender age, couldn't comprehend the kind of carnage created by a mass shooting—the same kind of shooting that by the end of the day would make their school the scene of the second-worst school shooting in U.S. history.

Inside the classroom, Vollmer's job—as it has been nearly every day for 18 years—was to keep the children calm, focused on the task at hand. "You could hear what sounded like pops, gunshots," she said.

The children had been through emergency lockdown drills at the schools. So when Vollmer locked the doors and put the blinds down, they knew what to do: "go over in the safe area" in the back of the classroom.

There, Vollmer read to the children.

When they asked questions about what was happening, Vollmer and her teaching aides told them: "We're not really sure, but we're going to be safe, because we're sitting over here and we're all together."

Soto

HERO TEACHER SACRIFICED LIFE FOR STUDENTS

Victoria Soto, 27, a first grade teacher at Sandy Hook Elementary, moved her students away from the classroom door when she heard gunfire, which students initially "thought were hammers falling," according to the father of one of her students. "That's when the gunman burst in, did not say a word, no facial expressions, and proceeded to shoot their teacher," said Robert Licata, whose 6-year-old son, Aiden, escaped by running past the shooter.

Donna Soto (right), mother of Victoria Soto, hugs her daughter Karly while mourning their loss. GETTY IMAGES

Newtown officials couldn't say whether Sandy Hook Elementary School would ever reopen.

"We're just now getting ready to talk to our son about who was killed," said Robert Licata, the father of a boy who was at the school during the shooting but escaped harm. "He's not even there yet."

Jim Agostine, superintendent of schools in nearby Monroe, said plans were being made for students from Sandy Hook to attend classes in his town this week.

The road ahead for Newtown was clouded with grief.

"I feel like we have to get back to normal, but I don't know if there is normal anymore," said Kim Camputo, mother of two children, ages 5 and 10, who attend a different school. "I'll definitely be dropping them off and picking them up myself for a while."

Also Sunday, a Connecticut official said the gunman's mother was found dead in her pajamas in bed, shot four times in the head with a .22-caliber rifle. The killer then went to the school with guns he took from his mother, got inside by breaking a window and began blasting his way through the building.

As churches opened their doors, federal agents checked out dozens of gun stores and shooting ranges across Connecticut, chasing leads they hoped would cast light on Lanza's life.

Investigators have offered no motive for the shooting, and police have found no letters or diaries that could shed light on it.

School officials were discussing how to send survivors back to class, but Newtown police Lt. George Sinko said he "would find it very difficult" for students to return to the school.

"We want to keep these kids together," he added. "They need to support each other."

President Obama speaks Sunday at a memorial for the victims. GETTY IMAGES

Prayers, tears and speeches mark vigil

Reuters

NEWTOWN, Conn. President Obama on Sunday consoled the Connecticut town shattered by the massacre of 20 young schoolchildren, lauding residents' courage in the face of tragedy and saying the U.S. was not doing enough to protect its children.

"Surely we can do better than this," Obama told a packed high school auditorium.

The emotional prayer vigil capped a day when worshippers sought solace in churches to mourn the victims of Friday's slaughter at Sandy Hook Elementary School.

"Here in Newtown, I come to offer the love and prayers of the nation," Obama said. "I am very mindful that mere words cannot match the depths of your sorrow, nor can they heal your wounded hearts." And then he declared a theme he would return to throughout the vigil, saying "You are not alone."

Obama spoke the names of the Sandy Hook school staff members who died Friday and lauded their courage.

"They responded as we all hope we might respond in such terrifying circumstances. With courage and with love, giving their lives to protect the children in their care," Obama said.

Parents and children filled the Newtown High School auditorium for the evening vigil. Some of the children clutched stuffed animals and Red Cross blankets issued to ward off the cold.

Get on track this season

Join NOW for $0 enrollment fee!

CHICAGO CAC ATHLETIC CLUBS

Evanston
1723 Benson • 847.328.4991

Lakeview
3212 N. Broadway • 773.360.5551

Lincoln Square
4662 N. Lincoln • 773.326.4125

Lincoln Park
1019 W. Diversey • 773.360.5480

West Loop
1380 W. Randolph • 312.957.6828

Wicker Park
1635 W. Division • 312.436.2436

ChicagoAthleticClubs.com
Offer expires 12/31/12.

Ind. man arrested after school shooting threat

A Cedar Lake, Ind. man, who police said had 47 guns hidden in his home, was arrested after threatening to set his wife on fire and "kill as many people as he could" at an elementary school near his home Friday, police said.

Shinzo Abe
REUTERS

Japan votes in new prime minister

Japan's prime minister conceded defeat in parliamentary elections Sunday, signaling the return to power of Shinzo Abe's Liberal Democratic Party and ending the brief rule of the upstart Democratic Party of Japan.

Man killed in glass coffee table accident

A Wilmette man died early Sunday after he fell onto a glass coffee table, which broke and caused severe wounds, authorities said. The death was ruled an accident.

Fake kidnapping text leads to arrest

A west suburban man has been charged after sending friends a text message saying he had been kidnapped, leading up to an hours-long, multi-unit police investigation that ended early Saturday with the man saying it all was a joke.

Source: Kerry for secretary of state

President Obama is expected to nominate Senate Foreign Relations Committee Chairman John Kerry to succeed Hillary Clinton as secretary of state, sources familiar with the process said Saturday.

Egyptian Constitution passes 1st round

Egyptians voted in favor of a constitution that was shaped by Islamists but opposed by other groups, who fear it will divide the Arab world's biggest nation, officials in rival camps said on Sunday after the first round of a two-stage referendum.

Woman, grandson hurt in home fire

CHICAGO A woman who was unable to pull her 3-year-old grandson out of her apartment after it caught fire was also injured when she followed rescuing firefighters back into the apartment as they saved the boy Sunday afternoon, officials said.

The child and the grandmother were taken to John H. Stroger, Jr. Hospital of Cook County after the fire in the 2300 block of West Van Buren Street, said Chicago Fire Department spokesman Larry Langford. Firefighters at the scene said the two injured people were a boy and his grandmother.

The child was in serious-to-critical condition and the woman was in fair-to-serious condition, Fire Department spokeswoman Meg Ahlheim said.

The fire, which generated a large amount of smoke, is believed to have started in a closet in a seventh-floor apartment, Langford said. Firefighters were called to the scene about 1:30 p.m. and it was declared under control just before 2 p.m. An EMS Plan 1, which sends six ambulances to the scene, was called for the fire.

Fire officials said they are investigating the cause of the fire and could not say if it appeared suspicious or accidental.

The blaze started in the bedroom closet of the apartment unit and the boy was found at the base of the bed in the same room, said Deputy District Chief Don Hroma.

There are smoke detectors in the hallways of the building, but not inside the apartment units, Hroma said.

Firefighters clean up after an apartment fire at St. Stephen's Terrace on Sunday.
MICHAEL TERCHA/TRIBUNE

Walk this way

Nuns walk past worshippers in the Church of the Nativity in the West Bank town of Bethlehem on Sunday. REUTERS

www.MCGRATHCITYHYUNDAI.com • 888-499-8352 • www.MCGRATHCITYHYUNDAI.com • 888-499-8352 • www.MCGRATHCITYHYUNDAI.com • 888-499-8352 • www.MCGRATHCITYHYUNDAI.com

0% APR x 72 MONTHS°

$0 DOWN PAYMENT°°

0 PAYMENTS UNTIL 2014
14 Mos. No Payments!°°

McGrath City Hyundai - Home of the 1st-Time Buyer!

Hyundai Holidays
SALES EVENT

Three Days Only!

EVERYONE DRIVES! GOOD, BAD, or NO CREDIT! NO MONEY DOWN!°°

SAVINGS JUST INCREASED!

MUST MOVE 165 UNITS!

Brand New 2013 Hyundai
ELANTRA GLS
BUY[2] or LEASE[3] for **$144/mo**
SAVINGS JUST INCREASED! $2580 OFF MSRP[1]

Brand New 2013 Hyundai
ELANTRA GT Hatch
BUY[2] or LEASE[3] for **$199/mo**
$3380 OFF MSRP[1]

38 MPG Hwy** 28 MPG City** — 55 AVAILABLE!
SAVINGS JUST INCREASED!
MSRP $18,910

19 AVAILABLE!
MSRP $22,320
37 MPG Hwy** 27 MPG City**

3) 36-mo lease, $0 down at signing,12k miles/yr. $0 security. Plus tax, title, lic, doc fee to qualified lessees. $.20 per mile over 12,000 miles/year, excess wear.

30 MPG Hwy** 21 MPG City** — 77 AVAILABLE!
$3149 OFF MSRP[1]
MSRP $23,420

Brand New 2013 Hyundai
TUCSON
$500 Loyalty Cash!°°
BUY[2] or LEASE[3] for **$239/mo**
3) 36-mo lease, $0 down at signing,12k miles/yr. $0 security. Plus tax, title, lic, doc fee to qualified lessees. $.20 per mile over 12,000 miles/year, excess wear.

29 MPG Hwy** 21 MPG City** — 63 AVAILABLE!
$4750 OFF MSRP[1]
SAVINGS JUST INCREASED!
MSRP $26,275

Brand New 2013 Hyundai
SANTA FE GLS
$8160 OFF MSRP[1] ON 2012s
BUY[2] or LEASE[3] for **$259/mo**
3) 36-mo lease, $0 down at signing,12k miles/yr. $0 security. Plus tax, title, lic, doc fee to qualified lessees. $.20 per mile over 12,000 miles/year, excess wear.

35 MPG Hwy** 24 MPG City** — 38 AVAILABLE!
$6000 OFF MSRP[1]
SAVINGS JUST INCREASED!
MSRP $21,720

Brand New 2013 Hyundai
SONATA GLS
$500 Loyalty Cash!°°
BUY[2] or LEASE[3] for **$174/mo**
3) 36-mo lease, $0 down at signing,12k miles/yr. $0 security. Plus tax, title, lic, doc fee to qualified lessees. $.20 per mile over 12,000 miles/year, excess wear.

2013 Accent — $3,180 OFF MSRP[1] — MSRP: $14,595
2013 Veloster — $2,980 OFF MSRP[1] — MSRP: $17,450
2013 Elanta Coupe — $3,960 OFF MSRP[1] — SAVINGS JUST INCREASED! — MSRP: $17,495
2013 Azera — $5,210 OFF MSRP[1] — MSRP: $32,250
2012 Veracruz — $7,880 OFF MSRP[1] — MSRP: $28,345
2013 Genesis Coupe — $6,190 OFF MSRP[1] — MSRP: $24,250
2013 Genesis — $9,580 OFF MSRP[1] — MSRP: $34,200
2013 Equus — $12,808 OFF MSRP[1] — MSRP: $59,250

HYUNDAI CERTIFIED PRE-OWNED™
High Quality Low Mileage Like-New

OVER 100 CERTIFIED PRE-OWNED HYUNDAIs IN STOCK

2011 ACCENT	2011 ACCENT	2011 SONATA	2011 ELANTRA	2012 SONATA	2009 SANTA FE	2009 SANTA FE
Stk. #YPA3502	Stk. #YPA3503	Turbo..Nav..Roof! Limited 2.0t, Stk. #Y5768A	Stk. #YPA3488	Stk. #YPA3427	Stk. #YPA3468	Stk. #Y5080A
$10,991^	$10,991^	$13,997^	$14,997^	$15,497^	$15,991^	$16,999^

Available on All Used! 0% APR x 72 MONTHS

HYUNDAI — SALES TAX BASED ON WHERE YOU LIVE, NOT WHERE YOU BUY!
Become a Fan on — Follow Us on
Download our iPhone App Available for Free on iTunes!
HYUNDAI Assurance
America's Best Warranty 10-Year/100,000-Mile Powertrain Limited Warranty

McGRATH CITY HYUNDAI
When You do the Math, You Choose McGrath!

www.mcgrathcityhyundai.com
Just 5 minutes west of the LOOP
On the Corner of Grand & Oak Park!
6750 W. Grand Ave., Chicago
888-499-8352

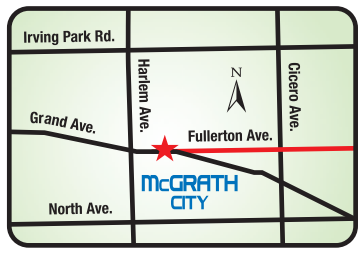

Dealer not responsible for ad errors. Photos for illustration purposes only. See dealer for details. ^Plus tax, title, license and doc. fee. *Based on total package of warranty programs. See dealer for LIMITED WARRANTY details. **Based on automatic trans/EPA estimates. MPG varies by trim. °Dealer sponsored buydown rate to well-qualified buyers; $13.89/mo per $1000 financed; dealer participation may affect final selling price. $6000 max balance financed. °°To qualified customers w/approved credit on select models. For no payments until 2014, it may affect final selling price. 1) On leases only, to qualified customers with approved credit. 2) Payments to qualified buyers plus tax, title, lic, doc. fee, based on 0% APR x 60 mos ($16.67 per $1000 financed) w/varying amounts down: $4207-Tucson (at $18,547^). $7952-Santa Fe (at $23,492^). $9570-Sonata GLS (at $20,010^). $7568-Elantra GLS (at $16,208^). $5800-Elantra GT (at $17,740^). ~At varying prices on varying trim levels. ‡Subject to qualification; remaining balance, if any, financed into the new loan.

bears

FOUR SCORED

Before every Bears game, RedEye's sports crew gets to the point, and we don't let them off the hook. Check out this week's challenge and follow **@redeyesportschi** for your chance to win a spot in the next panel.

- ✓ **Lester Wiltfong,** @wiltfongjr: Packers 24, Bears 20
- ☐ **Thomas Howland,** @therealbigtom44: Bears 27, Packers 20
- ✓ **Walter Brzeski,** @bearstradamus: Packers 34, Bears 20
- ☐ **Bob Danstrom,** @bobdanstermuehl: Bears 16, Packers 14

TO A FAULT

FINAL SCORE

Packers 21 — Bears 13

Wanna point fingers after another Bears loss? So do we.

RedEye

These aren't the Bears that fans grew to love—the ones who looked like Super Bowl contenders after starting the season 7-1. In a showdown with Green Bay on Sunday, somehow it didn't matter that the Packers' kicker missed two field goals. Or that they racked up 104 penalty yards. Or had a trick play go horribly wrong. Somehow the Bears still ended up losing 21-13 at Soldier Field. It's even more depressing to think that the Packers wrapped up the NFC North title with the win, and the Bears' playoff hopes are iffy at best. After a game like this, fans are desperate for answers, or at least someone to blame. RedEye can at least help with the latter.

NFC NORTH	W	L	GB
Green Bay	10	4	–
BEARS	**8**	**6**	**2**
Minnesota	8	6	2
Detroit	4	10	6

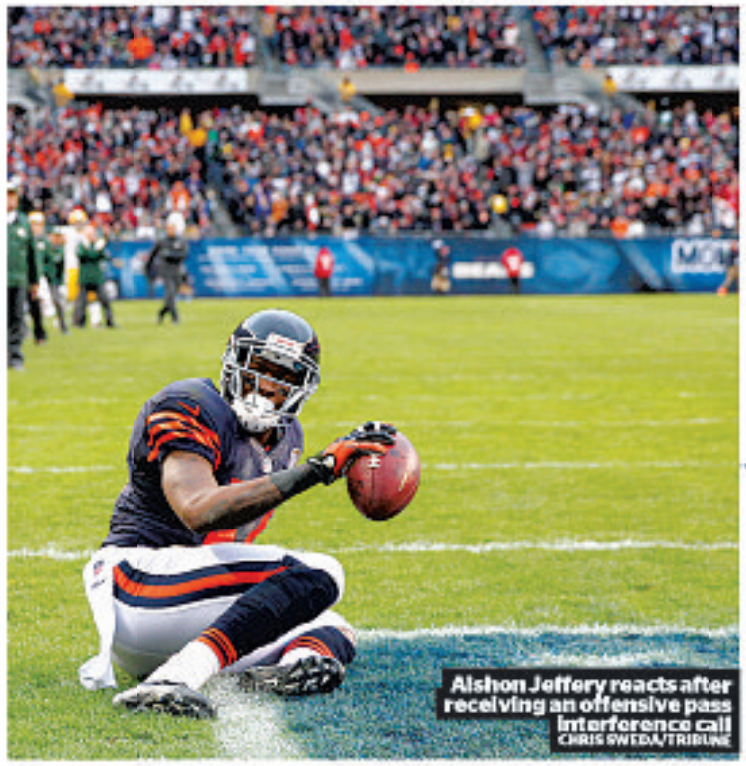

Alshon Jeffery reacts after receiving an offensive pass interference call
CHRIS SWEDA/TRIBUNE

3. ALSHON JEFFERY

The rookie is still getting a feel for NFL officiating, and it ruined the Bears this time. He was called for offensive pass interference three times—THREE TIMES—in the second half. One penalty wiped out a touchdown catch, and another nullified what would have been a crucial 36-yard gain. Jeffery might be Brandon Marshall-like one day, but he ain't there yet.

Aaron Rodgers
US PRESSWIRE

5. AARON RODGERS

The Bears did manage to sack Mr. Discount Double Check three times. Nevertheless, he threw for 291 yards and three touchdowns. To add insult to injury, he converted two fourth-down pass plays, the second of which led to a TD. And we thought Brett Favre gave this city nightmares.

Charles Tillman voices his displeasure to officials
BRIAN CASSELLA/TRIBUNE

4. THE REFEREES

They might seem like an easy target, but hear us out. Bears receiver Alshon Jeffery, for all his miscues Sunday, looked like he was interfered with on the Bears' last drive of the game. A roughing-the-passer call against Julius Peppers in the fourth quarter also looked like a stretch. Can we have the replacement refs back?

WEEK 15

CINCINNATI	34	ATLANTA	34	DENVER	34	WASHINGTON	38	HOUSTON	29	MIAMI	24	NEW ORLEANS	41	MINNESOTA	36
PHILADELPHIA	13	N.Y. GIANTS	0	BALTIMORE	17	CLEVELAND	21	INDIANAPOLIS	17	JACKSONVILLE	3	TAMPA BAY	0	ST. LOUIS	22

Jay Cutler is sacked by the Packers' Jordan Miller
E. JASON WAMBSGANS/TRIBUNE

2. JAY CUTLER

It turns out the backbreaker in this game came in the second quarter. Just when it looked the Bears had a chance to take the lead heading into halftime—bam!—Cutler throws an interception that sets up a Packers touchdown. Sound familiar? Actually, don't answer that.

1. LOVIE SMITH

Prior to Sunday's game, Fox played a clip from 2004 that reminded fans how Smith made beating the Packers his top priority when he was hired as Bears coach. As if we had forgotten. Well, six straight losses to the cheeseheads might be what finally ends his time in Chicago.

Lovie Smith
GETTY IMAGES

Can anyone rescue the Bears?

Jack M Silverstein
» redeyesports@tribune.com
» @readjack

My heart hurts. The Bears hurt my heart.

Late Saturday, three friends, including G the Vikings Fan, cornered me at a party and asked how worried I was on a 1 to 10 scale about the Packers. I thought deeply and said, "About a six."

They were shocked, but I explained. "Consider me a firefighter charging into a burning house. Flames have been raging since long before I even arrived. The scene is bleak.

"But I'm a professional. I'm not going to storm a house while lamenting, 'Good god, I'm running into a death trap!' I'm going to assess the danger, plot my options, think positively and attack."

"And if Rodgers scores on the first drive?" G asked.

"Well, once you step into the house, you're in the house. If the roof collapses and the heat is building and there's an 80-year-old stranded in an upstairs bedroom and you're calling for backup and no one can hear you, yeah, a six becomes a nine pretty fast."

Still, early in the second quarter Sunday, the Bears led 7-0 and looked as if they would rescue the 80-year-old and contain the blaze.

But the structural damage was significant. Soon the Packers were in the end zone. Then a falling chandelier pins your partner's legs, Cutler throws a hideous interception with 90 seconds left in the half, and Green Bay scores again.

When you get to the door, the 80-year-old is unresponsive. You chop through the wood, and by the time you place your hands on the man, the Packers have scored again and you're trying to remember the last time the Bears erased a 14-point deficit against Green Bay.

The Bears score six more points, but there is never true hope. You drag the man out of the house and administer CPR. And though he is last seen coughing and groaning, the house has collapsed and the ambulance is late and you're just hoping the man can hang on.

SPECIAL CONTRIBUTOR JACK M SILVERSTEIN COVERS THE BEARS FOR REDEYE.

DETROIT	10	SEATTLE	50	CAROLINA	31	PITTSBURGH	24	KANSAS CITY	0	SAN FRANCISCO AT NEW ENGLAND, LATE		MONDAY'S GAME	
ARIZONA	38	BUFFALO	17	SAN DIEGO	7	DALLAS	27	OAKLAND	15			N.Y. JETS AT TENNESSEE, 7:30 P.M. ESPN	

fiveonfive

DOPEY

Looks like Green Bay's Jermichael Finley isn't the only "Idiot" around here, eh, Lance Briggs?

	Pete McMurray @petemcmurray NBC 5, Fox Chicago, WGN Radio	Ernest Wilkins @ernestwilkins Chicago's wingman	Elliott Serrano @elliottserrano Geek specialist	Sarah Spain @sarahspain ESPN 1000	Marc Silverman @waddlewandsilvy ESPN 1000
1 The Bears-Packers rivalry is to the NFL as ...	... the Hatfields and McCoys are to hillbillies. They HATE each other, and that's the way we like it!	... pro wrestling is to my life. Hasn't been very good recently, but I'll always watch.	... Soxman and I are to RedEye. Two shall enter, ONE WILL EMERGE VICTORIOUS.	... the Angelina Jolie-Jennifer Aniston rivalry is to US Weekly.	... "The Apprentice "is to TV shows. Not to be taken seriously and will get many people fired.
2 Who in Chicago sports most deserves the "Idiot" label?	I would start with the five people on this page.	All the schmoes who dug out their Notre Dame gear now that they're good again.	Sports radio hosts who crowed all offseason that the Bears would be unstoppable with Brandon Marshall.	Fans who send around the same idiotic Dos Equis guy memes every week.	We the fans, for believing our Bears were Super Bowl contenders.
3 Why do Luol Deng and Joakim Noah playing so many minutes for the Bulls?	Remember the Bench Mob? They're GONE! No Mob, No sitting.	Because they're the new Beauty and the Beast. I'll let you guess who is who.	Seriously, who else does Coach Thibs have to play? Rip "Mr. Glass" Hamilton?	They're one knee injury and one plantar fascia tear away from their Christmas bonuses.	Thibs was the long lost member of Color Me Badd. "To the tick tock yeah don't stop!"
4 How much uglier are the NHL labor talks going to get?	Well, Gary Bettman just signed up for plastic surgery. Does that answer your question?	Remember that Sega game "Mutant League Hockey"? That ugly.	So ugly that not even "beer goggles" will get someone to take them home.	Not quite Sloth from "The Goonies" ugly, but close.	Did you see that couple from Green Bay in section 340 at Soldier Field? THAT ugly!
5 Who will be next to up and start their own college sports conference?	BIC—Bars in Chicago. You could easily grab DePaul, UIC and Maguire University (old Chicago story). I'd watch!	Me! Add all the Playboy top party schools into one conference and call it the Big [Bleep]show.	Notre Dame will start the AFU (All For US) Conference, which will consist of Notre Dame and ... Notre Dame.	Cadillac. Cuts back on overhead for all the free Escalades given to recruits.	The Harvard of the Midwest Conference. It starts with Northwestern and my SIU Salukis.

GOLF MILL Ford

BUILT WITHOUT YOUR TAX DOLLARS!

#1 IN ILLINOIS & THE ENTIRE MIDWEST 2007 2008 2009 2010 2011 2012 WE'RE 6 FOR 6!

VOTED ONE OF THE TOP 100 FORD DEALERS IN THE COUNTRY! 6 YEARS IN A ROW!

THIS YEARS BEST MODELS ARE ALL ON SALE + 0% APR^^

AT OUR LOWEST PRICES EVER!

60 MONTHS ON ALMOST EVERY NEW FORD!

NEW 2013 FORD FIESTA — 39 MPG*

0% APR^^ x 60 MONTHS

FULL FACTORY EQUIPPED, #133171 — 47 AVAILABLE AT VARYING PRICES

$12,888* OR $199^ PER MO. WITH $500 DOWN

NEW 2013 FORD FOCUS — 40 MPG*

0% APR^^ x 60 MONTHS

FOCUS ST IN STOCK & AVAILABLE FOR IMMEDIATE DELIVERY!

FULL FACTORY EQUIPPED! #130450 — 94 AVAILABLE AT VARYING PRICES

$13,991* OR $219^ PER MO. WITH $500 DOWN

NEW 2012 FORD ESCAPE — 34 MPG*

0% APR^^ x 60 MONTHS

AC, PW, PL, ALLOYS, #120924 — 109 AVAILABLE AT VARYING PRICES

$16,888* OR $279^ PER MO. WITH $500 DOWN

NEW FORD F-150 CREW CAB

0% APR^^ x 60 MONTHS

AUTO, AC, FULL FACTORY EQUIPPED! #112170 — 92 AVAILABLE AT VARYING PRICES

$23,888* OR $419^ PER MO. WITH $500 DOWN

NEW 2013 FORD EDGE SE — 30 MPG*

0% APR^^ x 60 MONTHS

V6, ALLOYS, PL, PW, TILT, CRUISE, CD, AUTO, #130789 — 46 AVAILABLE AT VARYING PRICES

$23,888* OR $419^ PER MO. WITH $500 DOWN

NEW 2013 FORD EXPLORER — 28 MPG*

0% APR^^ x 60 MONTHS

V6, PL, PW, TILT, CRUISE, CD, LOADED, #130256 — 33 AVAILABLE AT VARYING PRICES

$26,991* OR $479^ PER MO. WITH $500 DOWN

CARS

Vehicle	Price	Or	Notes
2003 MERCURY GR MARQUIS (Leather, Loaded!)	$5,989*	$139'	LTHR, LOADED! DUAL PWR SEATS, CD, FULLY LOADED! #2052
2004 FORD CROWN VIC LX (LX Package!)	$7,989*	$179'	SILVER, ALLOYS, PW, PL, TILT, LOADED! #78353A
2004 ACURA TSX (Only 57K Miles!)	$9,989*	$219'	LTHR, MOONROOF, ALLOYS, 1 OWNER LOW MILES, #X2011
2005 DODGE MAGNUM SXT WAGON	$10,989*	$239'	V6, ALLOYS, PW, PL, LOADED, #85425A
2008 CHEVY IMPALA LT	$11,989*	$229'	ALLOYS, PWR MOONROOF, PW, PL, TILT, CRUISE, LOADED! #X3186
2010 FORD FOCUS	$12,989*	$249'	AUTO, PL, PW, TILT, CRUISE, #X2014
2011 MAZDA 3 SEDAN	$13,989*	$279'	SILVER, ALLOYS, AUTO, PL, PW, TILT, CRUISE! #X2000
2010 TOYOTA MATRIX (Leather, Loaded!)	$14,989*	$279'	BLACK, AUTO, PW, PL, LOADED, #78665A
2011 FORD FUSION SEL	$15,989*	$299'	V6, LTHR, MOONROOF, ALLOYS, LOADED! #X2030
2012 CHEVY CAMARO LT (Only 12K Miles!)	$23,989*	$459'	AUTO, ALLOYS, CD, FULLY LOADED! PRE-DRIVEN, #X4244

PER MO W/$500 DOWN

TRUCKS/VANS

Vehicle	Price	Or	Notes
08 CHEVY SILVERADO 1500 REG CAB	$12,989*	$249'	AUTO, 8 FT BED, ALLOYS, NICE, #X3100
2006 FORD F-150 SUPER CAB 4X4	$13,989*	$309'	XLT CHROME PKG, ALLOYS, RUNNING BOARDS, FULLY LOADED! #X4022
2007 DODGE RAM QUAD CAB 4X4	$18,989*	$359'	5.7L HEMI, 20" ALLOYS, CD, LOW MILES, LOADED! #X2015
2010 HONDA RIDGELINE RTS 4X4	$25,989*	$499'	SILVER, ALLOYS, TONNEAU COVER, PW, PL, BAL OF WRNTY! #X3911
2012 FORD F-150 CREW CAB XLT 4X4	$29,989*	$579'	ALLOYS, PL, PW, TILT, CRUISE, LIKE NEW!, PRE-DRIVEN, #60338
2002 DODGE CARAVAN SXT (Only 47K Miles!)	$6,989*	$159'	SILVER, CAPT. CHAIRS, PW, PL, TILT, CRUISE, LOADED! #2320
2005 CHRYSLER TOWN & COUNTRY TOURING	$9,989*	$219'	V6, ALLOYS, CAPT. CHAIRS, DUAL A/C, FULLY LOADED! #7111A
2005 HONDA ODYSSEY EX-L	$11,989*	$259'	LEATHER, CAPTAIN CHAIRS, DUAL A/C, FULLY LOADED! #1099A
2012 DODGE GR CARAVAN SXT	$19,989*	$379'	BLK, ALLOYS, CAPT CHAIRS, DUAL AC, BAL OF FACTORY WRNTY, PRE-DRIVEN #X1511A
2012 FORD E-250 CARGO EXT (Extended Wheel Base)	$24,989*	$479'	WHITE, PW, PL, TILT, CRUISE, 8,000 MILES, PRE-DRIVEN #X2016

PER MO W/$500 DOWN

OVER 600 QUALITY PRE-DRIVEN VEHICLES FOR EVERY BUDGET!

0.9% APR ON PRE-DRIVEN VEHICLES ONLY AT GOLF MILL FORD!**

7 YEAR/100K MILE WARRANTY ON ALL†† CERTIFIED PRE-DRIVEN VEHICLES!

ALL PAYMENTS INCLUDE TAX, TITLE, LICENSE & DOC FEE†

$500 DOWN DELIVERS!†

SUVS

Vehicle	Price	Or	Notes
2003 NISSAN XTERRA SE 4X4	$9,989*	$219'	BLACK, AUTO, ALLOYS, WINTER READY! #100658A
2005 FORD EXPEDITION EDDIE BAUER 4X4	$12,989*	$289'	LTHR, MNROOF, HTD SEATS, 3RD ROW SEATING, LOADED, #X2017
2007 FORD ESCAPE LTD 4X4	$14,989*	$279'	STERLING GREY, MOONROOF, LTHR, ALLOYS, 1 OWNER! #X2003
2008 MERCURY MOUNTAINEER PREM ED. AWD	$14,989*	$279'	BLACK W/BLACK LTHR INTERIOR, 3RD ROW SEAT, CHROME WHLS, LOADED! #X2457
2006 HUMMER H3	$14,989*	$329'	BLACK, 4X4, OFF ROAD PKG, MOONROOF, LOADED! #X1447B
2004 INFINITI FX35 AWD	$17,989*	$399'	SILVER, MOONROOF, TECH PKG, FULLY LOADED! #X2045
2011 GMC TERRAIN SLE 4X4	$19,989*	$379'	ALLOYS, ON-STAR, PW, PL, TILT, CRUISE, #X2045
2007 TOYOTA SEQUOIA LTD 4X4	$20,989*	$399'	CHARCOAL GREY, LTHR, PWR MNROOF, REAR DVD/ENT, LOADED! #2010AA
2010 MAZDA CX-9 AWD	$22,989*	$439'	TOURING PKG, LTHR, HTD SEATS, 3RD ROW SEATS, LOADED! #X2018
2013 JEEP GR CHEROKEE LAREDO 4X4 (3,000 Miles Only!)	$29,989*	$579'	BLK, ALLOYS, OFF ROAD PKG, 3,000 MILES ONLY, PRE-DRIVEN! #1313A

PER MO W/$500 DOWN

LUXURY

Vehicle	Price	Or	Notes
2003 MERCEDES BENZ E320 SEDAN	$11,989*	$259'	LTHR, MOONROOF, SPORT PKG, FULLY LOADED! #70393A
2007 ACURA RDX	$18,989*	$359'	LEATHER, ROOF, NAVI, BEAUTIFUL CAR! #X2009
2012 NISSAN MURANO SL	$25,989*	$499'	LEATHER, LOADED! DUAL PWR SEATS, CD, FULLY LOADED! PRE-DRIVEN, #2053
2010 DODGE CHALLENGER R/T (5,100 Miles Only!)	$26,989*	$519'	YELLOW, NAVI, MNROOF, HTD SEATS, U-CONNECT, ALL THE TOYS! #X3019
2007 LINCOLN TOWN CAR LIMO	$28,989*	$559'	STRETCH / EXTENDED, 8 PSNGR, BLACK, 65K MILES, LIKE NEW, #X2023
2013 FORD TAURUS LTD (3 to Choose!)	$28,989*	$559'	LTHR, MNROOF, CHROMES, HTD SEATS, FORD CERT., PRE-DRIVEN, 7YR/100K MILE WRNTY! #X2011A
2011 LINCOLN MKX AWD (10K Miles Only!)	$34,989*	$669'	LTHR, HTD SEATS, NAVI, CHROME WHEELS, FULLY LOADED! #X2033
2011 FORD F-150 CREW CAB PLATINUM (4X4)	$42,989*	$829'	CANDY APPLE RED, PWR RUNNING BOARDS, 20" CHROMES, NAVI, MNROOF, HTD SEATS, TOP OF THE LINE #X2002
2012 FORD F-250 CREW CAB KING RANCH 4X4	$45,989*	$889'	WHITE PLATINUM, LTHR, MNROOF, NAVI, 20" WHLS, PRE-DRIVEN, LOADED! #X2212
2003 DODGE VIPER SRT-10 CONVT (4,600 Miles Only!)	$53,989*	$1,049'	RED, 1 OWNER, CHROME WHLS, 4,600 MILES! #5077A

PER MO W/$500 DOWN

GOLF MILL Ford — BUILT WITHOUT YOUR TAX DOLLARS!

GOLFMILLFORD.com

866-997-7778

SALES HOURS: M-F 9A-9P, SAT 9A-7P
SERVICE & PARTS: M-THR 7A-9P, F 7A-7P, SAT 8A-5P

SERVICE DEPARTMENT OPEN LATE! OPEN UNTIL 9PM!

9401 N. MILWAUKEE AVE JUST SOUTH OF GOLF ROAD NILES

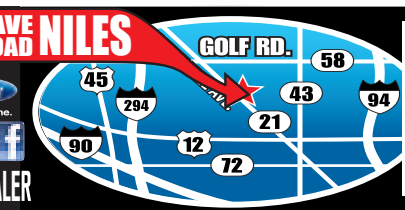

YOUR AUTHORIZED QUICK LANE DEALER

WE SPEAK YOUR LANGUAGE: SPANISH • POLISH • RUSSIAN • GREEK • GERMAN • ENGLISH • FILIPINO • ASSYRIAN • KOREAN

*New car prices & payments include applicable manufacturer incentives & manufacturer rebates. Plus tax, title, license & doc fee. In lieu of special financing. **W/ approved credit on select certified used cars Ex. $42.06 per $1000 financed w/ $0 down. Dealer buy down may affect final selling price. Maximum balance $10,000 for 24 months. †Plus tax, title, license & doc fee. Used vehicles financing based on 60 months @ 7.9% apr w/ $500 down, Ex. $10.11 per $1000 financed w/ $500 down. Used vehicles 07 or newer, financing based on 72 months @ 7.9% apr w/ $500 down. Ex. $8.74 per $1000 financed w/ $500 down. W/ approved credit. Financing thru FMCC. Expires 12/31/12. ††Factory warranty. See dealer for details. ^Plus tax, title, license & doc fee. Payments based on 72 months @ 6.9% apr financing w/ $500 down. Ex. $8.76 per $1000 financed w/ $500 down. W/ approved credit. Financing thru FMCC. Expires 12/31/12. ^^With approved credit. On select models. In lieu of manufacturer rebates. Ex. $16.67 per $1000 financed with $0 down. +Based on 2012 FMCC total new retail vehicle sales report. ~EPAs estimated highway/city MPGs. Dealer will not honor any pricing errors in this advertisement. Prices are good 2 days from date of publication. Pictures are for illustration purposes only. See dealer for details.

SUNDAYS & THURSDAYS
$1,000,000
JINGLE BELL DROP

Each drawing winner will drop a series of discs on our game board for a chance to win **$1,000,000!**

All drawing winners will win at least $500 cash.

SUNDAY DRAWINGS DECEMBER 2, 9, 16 & 23
One drawing winner selected every hour from 10am to 6pm

THURSDAY DRAWINGS DECEMBER 6, 13 & 20
One drawing winner selected every hour from 12pm to 8pm

RIVERS CASINO

TOP 100 WORKPLACES 2012 Chicago Tribune

FACEBOOK.COM/WINATRIVERS | RIVERSCASINO.COM

Just minutes from O'Hare International Airport and downtown Chicago, at the corner of Devon Ave. and River Rd.

Pending regulatory approval. See Rush Rewards for official rules. Must be 21. If you or someone you know has a gambling problem, crisis counseling and referral services can be accessed by calling 1-800-GAMBLER (1-800-426-2537). 0950.068.2012

HASH HOUSE A GO GO
TWISTED FARM FOOD

PRESENTS
HALF OFF MONDAYS

Think split it down the middle, a full bottle for the price of half, or 50% off. The bottom line is that you get half off on selected bottles of wine every Monday at Hash House A Go Go. Woo hoo! And, don't forget to tell your friends.

1212 n. state parkway (just north of division)
(312).202.0994
www.hashhouseagogo.com/chicago

* BREAKFAST * LUNCH * DINNER

New Year.... New You!

Your Body is a work of Art, SCULPT IT!

Look better and more attractive with the new you!

Melt away those hard to lose, pesky areas of fat with

truSculpt™

NON SURGICAL, PAIN FREE

ZERO DOWN TIME

MG Rejuvenation Center is now offering pre-treatment consultations & an introductory package of Buy 1 treatment at $1750 and get 2 treatments FREE Offer Expires 1/31/2013. Call Today!

MG DENTISTRY & REJUVENATION CENTER
111 N. Wabash Ave., Suite 1820 & 1822 • Chicago, IL 60602
312.236.3633 • www.mgrejuvenation.com

GETTY IMAGES

THE DIGIT

8

That's how many medals **Ryan Lochte** won at the world short-course swimming championships in Istanbul, which wrapped up Sunday. His haul included six gold medals, and he broke his own world record in the 200-meter individual medley.

NUCCIO DINUZZO/TRIBUNE

THE MOUTHWATCH

"Everybody involved in the offense should be accountable, even if that means jobs."

—**Brandon Marshall**, after the Bears' loss to Green Bay on Sunday. The wide receiver fought back emotions during his postgame press conference, which he ended abruptly after three minutes.

Snap, tackle and click

Even Illinois and Northwestern have a shot at this college football title. EA Sports is letting fans decide which of the 126 FBS teams is featured on the cover of its next "NCAA Football" game. Votes are being tallied at **facebook.com/easportsncaafootball** through Dec. 31.

THE 2012-13 VIRTUAL BLACKHAWKS

Because there's no real hockey being played, we're simulating the Hawks' 2012-13 season on "NHL 13." For a gallery featuring all the games, visit **redeyechicago.com**.
—RYAN SMITH, FOR REDEYE

Dec. 16: Blackhawks 5, Calgary 2

Patrick Kane scored on his only shot of the game and contributed an assist as the Hawks doused the Flames at the United Center. Five Blackhawks notched goals—including the first of the season for Jimmy Hayes.
Record: 19-8-3

THE FINISH LINE » Illinois 66, Eastern Kentucky 53 » DePaul 69, Northern Illinois 64

Free EMT Training for Women

DEALS ON TAP

MON food & drink specials

Innjoy
2051 W. Division St. Chicago IL
773-394-2066
Everyday $5 Beer & Food Combo
$.35 Wings
$2.50 Miller Bottles
$4 Jameson Shots
$3 Vodka Lemonade

Gio's Bar and Grill
4857 N. Damen Ave. Chicago, IL
GiosBarAndGrill.com

$3 Patty Melts | $6 Matilda Draughts
Facebook.com/GiosBarChicago

Newport Bar & Grill
1344 W Newport Ave
(773)325-9111

MONDAY NIGHT FOOTBALL
$3 Domestic Drafts
$5 Martinis & Margaritas
1/2 Off Salads & Sandwiches

IT'S REDEYE BUT BETTER

MORE MUSIC. MORE TV. MORE MOVIES. NOW ON IPAD.

App Store

Check out daily food & drink specials from our partners

To feature your daily specials, go to redeyechicago.com/deals

Clinical Research on
Birth Control

Radiant Research is conducting research on an investigational oral contraceptive.

To qualify for this study, you must be a sexually active female age 18 to 50.

Qualified participants receive all study-related care and investigational oral contraceptive at no cost and will be compensated up $600 for time and travel.

Call for more information
1.800.494.2227
515 N. State Street, Suite 2700, Chicago, IL
www.radiantresearch.com
Find us on Facebook

RADIANT® RESEARCH

We Can't Do It Without YOU!

Terrarium
GETTY IMAGES

Green gifts fit for the city

MCT

You're making your gift list and checking it twice, and you discover there's a gardener whom Santa needs to remember.

Fret not. Gardeners are, by far, the easiest people to please because there are so many gifts that appeal to their appreciation for all things natural and nice.

For a trendy and timely treat, check out terrariums, which are surging in popularity again. These small gardens under glass are part of the landscapes in miniature craze that includes the look of fairy gardens with to-scale gnomes, elves and Tinkerbell-like girls with angelic faces and wispy wings. You'll find them at garden centers nationwide and numerous websites.

"These fantasy scenes done as dish gardens or terrariums showcase how fairy tales do come true," says miniature landscapes designer Pam Shank of Landscapes in Miniature.

Leaf through this ...

"The Earthbound Cook" helps you discover "eating greens never tasted so good," says author Myra Goodman. The cookbook features 250 recipes for healthy cooking and using all that good produce you grow or get at any farmers market. It helps you define organic, decide between farmed and wild salmon, learn about grass-fed beef and cage-free chicken and helps you decode the labels on poultry and eggs. Vegetarian recipes included. $15 at **amazon.com.**

DODGE Jeep

SHERMAN

CHRYSLER RAM

On the corner of Cicero & Howard in Skokie

0% x 84 mos^

NO PAYMENTS FOR 90 DAYS**

BIG FINISH 2012

#1 DODGE CHRYSLER JEEP RAM

DEALER IN THE MIDWEST[2]

29 Hwy MPG[1]

New 2013 Jeep
PATRIOT
Electronic Stability Control, Airbags, Active Head Restraints, ABL, CD Player & WMA/MP3 Jack, Cup Holders, Folding Backseats, Tilt, Cruise, Rear Window Defrost, Roof Rails, 16" Wheels & More! #133044

OUTSIDE TEMP DISPLAY

$11,995* Fully Factory Equipped

23 Hwy MPG[1]

New 2013 Jeep
GRAND CHEROKEE 4X4
Airbags, Keyless Enter-N-Go™, Air Cond w/ Dual ZoneTemp Control & Air Filtering, Fog Lamps, & More! #133183

+$1999 due at lease inception includes 1st mos payment & sec. dep.

DUAL ZONE TEMP CONTROL

$26,420* 39 mo lease **$269** per month+

30 Hwy MPG[1]

New 2013 Dodge
AVENGER
Traction Control, Power Mirrors, Rear window defroster, Sentry Key Theft Deterrent System, Headlamp Off Time Delay, Rear Door Child Protection Locks, 4-Speed Automatic Transmission, Remote Keyless Entry, A/C, Cabin Air Filtration System, Power Locks, & More! #134108

POWER HEATED MIRRORS

$14,990* MSRP $19,990

39 Hwy MPG[1]

New 2013 Dodge
DART
Window defroster, Sentry key theft deterrent, Pwr door locks, Driver seat height adjuster, Brake assist, Emergency trunk release, Tilt/telescoping steering, Keyless entry, Pwr steering, Pwr windows, A/C, #133193

TIRE PRESSURE MONITOR

$14,995* In Stock & Ready for Delivery

25 Hwy MPG[1]

New 2013 Dodge
GRAND CARAVAN SE
Pwr locks, Rear child safety locks, Tilt/telescopic steering wheel column, Rear seatback grocery bag hooks, ALB, Tire pressure monitor, Speed control, Fold-away heated pwr mirrors, Keyless Entry, Front pwr windows w/driver-side 1-touch feature & More! #133128

OUTSIDE TEMP DISPLAY

$16,990* MSRP $23,990 SAVE $7,000 OFF MSRP§

25 Hwy MPG[1]

New 2012 Dodge
JOURNEY SXT
Electronic Stability Control, Pwr Steering, Traction, Tilt/Telescopic Steering Column, Pwr Windows, Keyless Entry, Steering Wheel Audio Controls, 7 Passenger seating, V6 & More! Stk #247131

UCONNECT TOUCH 4.3S

$18,985* MSRP $26,585 SAVE $7600 OFF MSRP§

27 Hwy MPG[1]

New 2013 Dodge
CHALLENGER SXT
Airbags, Window Defroster, Leather-Wrapped Shift Knob, Leather-Wrapped Steering Wheel, Media Center 130, 6-Way Pwr Driver Seat, Pwr 4-Way Driver Lumbar, Keyless Entry, Power Everything, Keyless Entry, Traction Control, A/C, Cell Phone Storage & More! #134073

LEATHER WRAPPED STEERING WHEEL

$22,790* MSRP $26,790

20 Hwy MPG[1]

New 2012 Ram
1500 QUAD CAB 4X4
5.7 HEMI, 20" Chrome Wheels, Tow Hitch, Antilock 4-Wheel-Disc Brakes, Sentry Key® Theft Deterrent System, Power Windows w/Front One-Touch Up & Down, Exterior Mirrors w/ Heating Element, Tire Pressure Monitoring Warning Lamp, 12-Volt Auxilary Powef Outlet & More! #247767

CD/MP3 PLAYER

$20,930* MSRP $29,830 SAVE $8,900 OFF MSRP§

31 Hwy MPG[1]

New 2013 Chrysler
200
Pwr trunklid release, Electronic stability control, Automatic head-lamps, Temp & compass gauge, Leather-wrapped shift knob, Traction control, Leather-wrapped steering wheel, Sentry key theft deterrent system, Traveler/mini trip computer & More! #133520

KEYLESS ENTRY

$16,995* MSRP $22,620

31 Hwy MPG[1]

New 2012 Chrysler
300
Outside temperature display, Electronic stability control, Leather wrapped steering wheel, Sentry key theft deterrent system, Auto head-lamps, Leather wrapped shift knob, Pwr front windows w/1-touch up/down & Much More! #247079

8-WAY PWR DRIVER SEAT

$22,995* MSRP $29,595

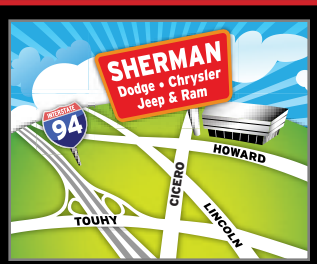

SHERMAN
On the corner of Cicero & Howard in Skokie

7601 N. Cicero Ave
866-354-1400
ShermanTrib.com

We speak English, Italian, Polish, Spanish, Bosnian, Russian, Yiddish, Greek, Serbian, Assyrian & Hindi!

Service & Parts: M-F: 7a-6p Sat: 7a-4p • **Sales Hours:** M-F: 9a-9p Sat: 9a-7p

Sherman Super Service Express Oil Change

$12.95

Sherman Dodge, Chrysler, Jeep, Ram • 7601 N. Cicero Ave • 866-354-1400

Doesn't include specialty or synthetic oils. 5-qt max. Tax applicable shop supplies extra. Must present coupon when order is written. Can't be combined with any other offers or specials. Valid only in our service dep on Dodge, Chrysler, Jeep & Ram vehicles. **Exp 01/31/13**

Visit Our Express Lane!

EXPRESSLANE

Oil change in under 30 minutes or it's FREE![3]

Drop-off & pick-up

We service every Dodge, Chrysler, Jeep & Ram vehicle regardless of where you bought it!

*All prices plus tax, title, lic. & $161.39 doc. fee. All applicable factory rebates & incentives applied. ^0% APR for 84 mos available on select new models to qualified buyers, must finance thru Ally Bank, in lieu of factory rebate. Financed amount is $11.90/$1000 borrowed. **No payments for 90 days to qualified buyers thru pnc; see dealer for details. §Savings from MSRP. MSRP may not be the actual selling price within the trade area. 2) Source is Chrysler year to date. +10K mi/yr, 20¢/mi over. Plus tax, title, lic & $161.39 doc fee. 3) Some restrictions may apply. See dealer for details. 1)MPG based on 2012 EPA HWY mileage estimates. Actual mileage may vary. Vehicle availability based at press deadline and all vehicles subject to prior sale. Dealer not liable for typographical errors in this ad. See dealer for terms & conditions. Manufacturer incentives subject to change without notice & may affect dealer's selling price. Financing subject to credit approval & insurability. Some may not qualify. Pictures may not represent actual vehicle. Offers expire 3 days from pub.

FOR A BETTER SIDE STRETCH:

BLOCK IT OUT

MCT

Often, we cheat when bending from side to side, and we don't get the full benefit from this dynamic stretch. Holding a block between your hands will help to target your side torso muscle more effectively in this side bend.

1. Stand upright on a flat, level surface with your feet together. Grasp a yoga block between your hands. Be sure that the block is between the palms of your hands and not just your fingers. Straighten your arms so the block is above your head and your upper arms are near your ears. Point your fingertips up and relax your shoulders away from your ears.

2. On an inhalation, firmly squeeze the block with both hands as you lean your torso to the left. Concentrate on keeping equal weight over both feet, with your tailbone pointing down toward your heels. Be sure your abdominal muscles are pulled in toward your spine to support your lower back.

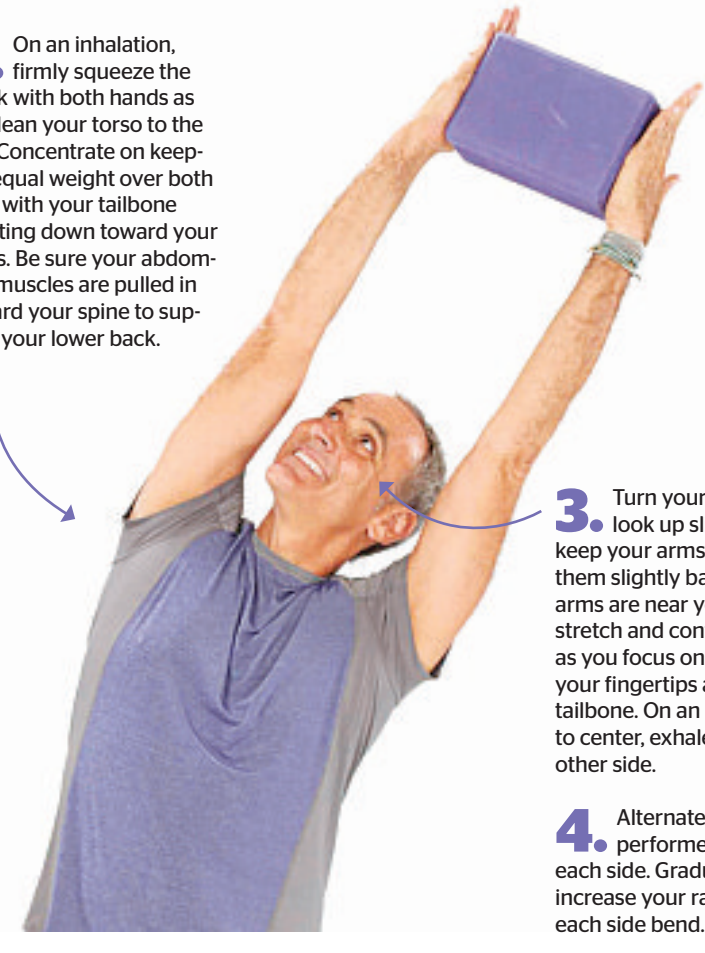

3. Turn your head to the right and look up slightly. Remember to keep your arms straight and move them slightly back so your upper arms are near your ears. Pause in the stretch and continue to breathe fully as you focus on reaching up with your fingertips and down with your tailbone. On an inhalation, return to center, exhale and repeat on the other side.

4. Alternate sides until you have performed it three times on each side. Gradually you'll be able to increase your range of motion with each side bend.

CHICAGO SHOPPING

EXPLORE. CLICK. SAVE.

Introducing the next generation of sales flyers. Designed for your smart phone, tablet and desktop, so you can check sales prices anytime, anywhere.

CHICAGOSHOPPING.COM

Sponsored by Value City Furniture American Mattress

This content is for illustrative purposes only. Please check chicagoshopping.com for current flyers, products and pricing in your local zip code.

MUST WATCH MORNING NEWS

MORNING WGN9NEWS
WEEKDAYS 4-9A

Mind Crusher Tattoo

562-484-8165

Monday $200 tattoos for **$80**
Tuesday $100 names elbow to wrist **$50**
Wednesday buy a $100 tattoo get a **$30 tattoo free.**
Thursday $100 tattoos are **$60**
Friday $200 tattoos for **$125**
Saturday $100 tattoos **$60**
Sunday $60 tattoos for **$40**

@ mindcrushertattoo.com
kevinowings77@gmail.com
6705 N. Clark Street • Chicago, IL 60626
Mon-Thurs 11am-11pm
Fri-Sat 11am-1am

Heroin And Pain Pill Addiction

Free Seven Day Bus Pass For Joining with mention of this ad.

Low Cost & Confidential

- Same Day Dosing
- Compassionate Staff
- All Public Transportation at Front Door
- FREE Vitamin Pack Daily
- FREE Gourmet Coffee
- FREE Phone Use (local & long distance)
- FREE Week of Services on Your Birthday

Sundance Methadone Treatment Center
4545 Broadway, Chicago • 773-784-1111 • www.SUNDANCECHICAGO.com
We Are Here To Help! Not Judge!

NORTH PIER DENTAL ASSOCIATES P.C.

WILLIAM J. COUVELIS, D.D.S.

Call today about our New Patient Specials
312.300.5646

invisalign®
FREE CONSULTATION
Starting at $1,999

northpierdental.com
facebook.com/NorthPierDental
@NorthPierDental

401 E. Illinois Street, Suite 321

CHICAGOLANDNEWYEARSEVE.COM

THE ULTIMATE DESTINATION TO FIND THE LEADING NEW YEAR'S EVE PARTIES IN CHICAGO. FEATURING OPEN BARS, TOP DJ'S, A-LIST ENTERTAINMENT, AND SOME OF THE TOP VENUES IN THE CITY, CHICAGOLANDNEWYEARSEVE.COM WILL PROVIDE YOU WITH THE PERFECT NEW YEAR'S EVE EXPERIENCE YOU'RE LOOKING FOR.

COME OUT AND CELEBRATE WITH PARTIES AT:

GRAND BALLROOM
THEORY
LAKEVIEW TERRACE
BOARD ROOM
HARD ROCK CAFE
THE GRID

USE PROMO CODE
REDEYE
TO GET $10 OFF SELECT NEW YEAR'S EVE EVENTS!

For Tickets or For More Information:
ChicagoLandNewYearsEve.com | 773.516.5767

Chicago Tribune QuickFind™
Homes. JOBS. Cars. Now.
Text any WEB ID to 25555 and get the job listing sent to your mobile phone!
Message and data rates may apply. Text HELP for help. Text STOP to cancel. You may receive subsequent messages clarifying or confirming your opt-out request. Privacy Policy: privacy.tribune.com

Position	Company	Location	WEB ID
ADMIN, CLERICAL >>			
Receptionist/Office Assistant	HEALTH INSURANCE BROKERAGE FIR	Oak Brook, IL	CB328359
CALL CENTER >>			
Appointment Setters	SMS	Buffalo Grove	CB326149
COLLECTIONS >>			
Collection	Stoneleigh Recovery Associates	Lombard	CB034794
CUSTOMER SERVICE >>			
Customer Accounts	NATIONAL CO	Chicago	CB333661
Travel-Seasonal Staff	RAIL EUROPE INC.	Rosemont	CB328102
DRIVER >>			
Independent Contract Couriers	RELIABLE EXPRESS TRANSPORT	Chicago Area	CB328907
SCHOOL BUS DRIVERS	MARTIE MANCUSO	Skokie Area	CB320211
EDUCATION >>			
6th Gr Language Arts Teacher	COUNTRY CLUB HILLS SCHOOL DIST	Country Club Hills	CB329850
Int'l Student Svcs Coord	JOLIET JUNIOR COLLEGE	Joliet	CB327597
Lead Toddler Teacher/Substitut	PRIVATE ACCREDITED SCHOOL	Chicago, IL	CB319078
ENGINEERING >>			
Electronic Tech	Support PC/Hdwe based Med. Equ	Wheeling	CB034842
Engineer	NETA ACCREDITED COMPANY	Minooka	CB331171
V.P. Engineering/Chief Enginee	Roll Maching Technologies & So	Romeoville	CB034841
Visiting Research Engineer	UIC	Chicago	CB331991
FINANCE >>			
manager, Capital Forecast & Ba	BMO HARRIS BANK	Chicago	CB338615
GENERAL >>			
Commercial Credit Analyst	Blueleaf Lending	Chicago	CB034858
Entry Level Openings	AMAZING CAREER	Westmont	CB338673
Immediate Start	INTERNATIONAL ORGANIZATION	Chicagoland	CB338303
New Office Location	GREAT COMPANY	Oak Park	CB331155
GOVERNMENT MUNICIPAL >>			
Public Information Manager	THE VILLAGE OF TINLEY PARK	Tinley Park	CB329488

Chicago Tribune QuickFind™
Homes. JOBS. Cars. Now.
Text any WEB ID to 25555 and get the job listing sent to your mobile phone!
Message and data rates may apply. Text HELP for help. Text STOP to cancel. You may receive subsequent messages clarifying or confirming your opt-out request. Privacy Policy: privacy.tribune.com

Position	Company	Location	WEB ID
HEALTHCARE >>			
Director of Pharmacy	Confidential	Milwaukee	CB034801
Medical Specialists	JAKE ERICKSON	Blackfoot	CB324789
Patient Financial Services	HEALTHCARE CONSULTING COMPANY	Chicago	CB329663
Physicians/Psychiatrists	VA BLACK HILLS HEALTH CARE SYS	South Dakota	CB335159
RN Health & Wellness Director	OAKWOOD VILLAGE	Madison, WI	CB326169
Social Worker	IOWA CITY VA HEALTH CARE SYSTE	Iowa City	CB317160
INFORMATION TECHNOLOGY >>			
.NET Developer	Geneca	Oakbrook Terrace	CB034876
Systems Administrator	MORAINE VALLEY COLLEGE	Palos Hills	CB332329
MAINTENANCE >>			
Operations Department	HARLEM IRVING CO	Norridge	CB327992
MANUFACTURING >>			
CNC Milling Operator	Roll Maching Technologies & So	Romeoville	CB034861
Electronics Production	INTRA ACTION	Bellwood	CB325590
Maintenance Mechanic	Phoenix Converting	Itasca	CB034787
Manufacturing Opportunities	JCB	Savannah, GA	CB332330
QA Supervisor	TUBE MFG	South Holland, IL	CB329730
Quality Control Technician	Phoenix Converting	Itasca	CB034789
PRINTING >>			
Print Estimator	Schiele Group	Elk Grove	CB034821
SALES >>			
ACCOUNTMANAGER	ANNON-MUSKEGON	Muskegon	CB330188
Inside Sales	CLAYTON METALS, INC.	Wood Dale, IL	CB328391
TECHNICIAN >>			
Electrical Draftsman/Testing T	NETA ACCREDITED COMPANY	Minooka, IL	CB325039
TRANSPORTATION >>			
CDL-A or B Drivers Needed	Corrigan Moving	Lombard	CB034881

horoscope

ROMANCE PLANET

BY JENNIFER SHEPHERD | READ MORE AT LIPSTICKMYSTIC.COM

Sagittarius *Nov. 22-Dec. 21*
An emotional sun is increasing your sense of panic about the year's end. Loads of stressful things are on your mind. Try to chill out.

Capricorn *Dec. 22-Jan. 19*
The sun enters your sign this week, creating a spiritual New Year for you. You'll feel less freaked out about the future. This is a good time to relax and enjoy being with your partner.

Aquarius *Jan. 20-Feb. 18*
You're great at making friends, and quite often, those friends turn into bedmates. Sometimes things get serious, but that's when you run. Venus is showing you that these old patterns keep repeating.

Pisces *Feb. 19-March 20*
A friend, family member or acquaintance is trying to influence your romantic situation. Your mom does not have the right to choose your girlfriends. Follow your own path.

Aries *March 21-April 19*
The moon is enhancing your sexual frustration. You're tired of chasing down possibilities with nothing to show for it. Hang in there.

Taurus *April 20-May 20*
Money issues are driving you bonkers, and you'll still need to penny-pinch throughout the rest of the holidays. Saturn is showing you that you can still have flirty fun if you're creative about how you do it.

Gemini *May 21-June 21*
You can't trust your instincts because the sun keeps complicating things. If you think an acquaintance is in love with you, don't propose anything steamy. It's more likely that that person openly despises you.

Cancer *June 22-July 22*
Your guy wants to move across country, while you'd like to stay where you are. The moon is creating melodrama.

Leo *July 23-Aug. 22*
Don't feel guilty. Maybe you can't find the right holiday gift for your honey. The sun is reminding you that you're still a great person with a big heart.

Virgo *Aug. 23-Sept. 22*
With the moon opposite your sign, you're tempted to pick your sweetheart apart. You despise her parents. You'll kill yourself if you have to tolerate his burping or farting any longer. This aggravation will soon pass.

Libra *Sept. 23-Oct. 23*
You're interested in more than one person, thanks to Venus. You've been checking out a new person while also looking up an ex online. You slut, you.

Scorpio *Oct. 24-Nov. 21*
You're used to getting your way, but now you're being forced into accommodating a partner or a casual bed buddy who is issuing extreme demands. The moon says proceed cautiously.

Brad Pitt
GETTY IMAGES

CELEBRITY BIRTHDAYS

Monday
» Giovanni Ribisi is 38
» Milla Jovovich is 37

Tuesday
» Keith Richards is 69
» Steven Spielberg is 66
» Brad Pitt is 49
» Katie Holmes is 34
» Christina Aguilera is 32

Wednesday
» Alyssa Milano is 40
» Jake Gyllenhaal is 32

Thursday
» Jonah Hill is 29

Friday
» Samuel L. Jackson is 64
» Kiefer Sutherland is 46

Saturday
» Ralph Fiennes is 50

Sunday
» Eddie Vedder is 48

Training & Education

FOLLOW YOUR PASSION TO
KENDALL COLLEGE
TUITION FREEZE OPPORTUNITY

Enroll Now and Lock In Tuition Through Graduation

Kendall College has announced tuition will remain fixed through program completion for students who start classes on January 7 and remain continuously enrolled. Kendall is committed to helping make education more affordable for students and their families.

Pursue your bachelor's degree in Business, Culinary Arts, Hospitality Management or Education. Kendall delivers flexible learning options, top-ranked programs and a focus on professional preparedness.

Enroll Now and Start January 7
kendall.edu 866-456-9774

Find information on costs, occupation types, completion rates and median loan debt for these programs at kendall.edu/programdata.

Kendall College
RIVERWORKS CAMPUS • CHICAGO
900 N. North Branch
Chicago, IL 60642

Let CSI help you become an
IT Superhero!
Career Education

TRAIN IN COMPUTER NETWORKING
800.903.3101
www.csinow.edu
Train in as little as 9 MONTHS!
COMPUTER SYSTEMS INSTITUTE
• Healthcare • Networking • Business • Chicago • Elgin • Gurnee
Program offerings may not be available at all campus locations. For information about our graduation rates, the median debt of students who completed the programs, and other important information, visit our website at, www.csinow.edu/consumer-information/?=CSI+career-program-3s=all

pccti
Healthcare

Offering LPN Classes since 2007
Now Accepting New Enrollment for All Classes
Job Placement Assistance
Hundreds of Satisfied Students

HealthcareCourses
❖FREE BOOKS❖
LPN (Licensed Practical Nurse)
CNA (Certified Nursing Assistant)
A&P (Anatomy & Physiology)
NCA Accredited
Now Accepting FAFSA/Title IV
Day, Evening and Weekend Schedules Available
Visit www.pccti.com/testimonials For Student Testimonials

Corporate Offices
2625 Butterfield Rd, Ste 102E
Oak Brook, IL 60523
Chicago Branch
216 W Jackson Blvd, Ste 900
Chicago, IL 60606

(630) 705-9999 • (312) 920-8822
inquiry@pccti.com • www.pccti.com

Since 1899
Our History, Your Future
Make Your Career. Start Training Today.

Loop Campus:
• Medical Assistant
• Pharmacy Technician
• Medical Billing and Coding Specialist
• Physical Therapist Aide

Green Street Campus:
• Electrical Construction and Maintenance
• Electrical Construction and Planning
• Heating, Air Conditioning & Refrigeration (HVAC-R)

Financial Aid for Those Who Qualify
Day and Evening Classes • Career Services Available for Graduates

MyCoyne.com 800.494.0793

Coyne College
For more information go to MyCoyne.com/disclosures.

Coyne College is accredited by the Accrediting Commission of Career Schools and Colleges (ACCSC) and Medical Assisting and Medical Assistant programs are programmatically accredited by the Accrediting Bureau of Health Education Schools (ABHES).

GET TRAINED! BE JOB READY!
That's why you should call Computer Systems Institute.
Train in your field of choice;
Healthcare • Networking • Business
Call us risk-free
888-741-2255
Computer Systems Institute
Chicago, Elgin, Gurnee
For information about our graduation rates, and other important information, visit www.csinow.edu
COMPUTER SYSTEMS INSTITUTE

Wondering what to do next?
Why not train for 9 months and start an exciting new career?
Career training opportunities in
- Healthcare - Networking - Business
CALL NOW 888-242-5312
Computer Systems Institute
Chicago, Elgin, Gurnee
For information about our graduation rates, and other important information, visit www.csinow.edu
COMPUTER SYSTEMS INSTITUTE

Training & Education

Training & Education

CNA Doctor's Choice Career Academy CNA
CNA Certified Nursing Assistant Classes
Now Accepting Enrollment
Class Starts January 4, 2013
6 Week Program 120 Hours
(Includes 80 Hours Theory, 40 Hours Clinical)
Day, Evening, and Weekend Classes
Payment Plans Available!!
ENROLL TODAY!!
Near Roosevelt Road Train Stop
1130 S. Wabash
Chicago, IL 60605
312-447-0035

BECOME AN ACTIVIST!

Fight shoulder to shoulder with the poor
6 months studying about the present time and the future.
6 months service in Africa, Latin America or India.
6 months reporting and completing a final product.
269.591.0518 / info@icdmichigan.org / www.icdmichigan.org

PAID INTERNSHIPS AVAILABLE
1 COURSE
Heating & Air Conditioning Technician
Electrician/ Maintenance PLC
5 LICENSES & CERTIFICATES
• Electrical License
• EPA HVAC Certification
• Operating Engineer License
• Green Certificate • PLC Certificate
5 CAREER OPPORTUNITIES
• Building Engineer • Electrician
• Building Maintenance
• HVAC Technician • Maintenance PLC
WIA GRANT AVAILABLE
(847) 215-8229
4750 N. Sheridan Rd. #249
Chicago, IL 60640
www.chicagoprofessionalcenter.com

Since 1899
Our History, Your Future in
Heating
Air Conditioning & Refrigeration (HVAC-R)
Make Your Career. Start Training Today.
The Green Street Campus also offers:
• Electrical Construction & Planning
• Electrical Construction & Maintenance
Financial Aid for Those Who Qualify • Day and Evening Classes
MyCoyne.com
800.494.0793
Coyne College
For more information go to MyCoyne.com/disclosures.
Coyne College is accredited by the Accrediting Commission of Career Schools and Colleges (ACCSC).

become your own boss
buy or sell a business or franchise with the largest online business-for-sale marketplace
Start your search at bizbuysell.com/ct
BizBuySell™
Chicago Tribune
For more information, call 312-222-4090

BECOME A HEALTHCARE PROFESSIONAL

Open house:
- visit our website -
Now 4 Locations
We offer training programs in:
• MRI (Diploma & AAS Degree)
• Ultrasound/ Vascular/ OB-GYN
• Cardiovascular Sonographer
• Medical Assisting
• EKG/ Cardiology/ Monitor Tech
• Dialysis Technologist
• Surgical Technologist
• Phlebotomy Tech
• PatientCare
• Billing & Coding
• CNA (Winter Special: $675)
• Pharmacy Tech
• ESL
Office hours, programs, and class schedules vary by location. Please call us or visit our website for details.
*Financial Aid & Grants are available (if you qualify)
*We also accept international students
Midwestern Career College www.MCCollege.edu 312-236-9000
Chicago 20 N. Wacker Dr. (@downtown) 312-236-9000
Naperville 200 E. 5th Ave (@Metra Station) 630-536-8679
Roselle 701 E. Irving Park (@Metra Station) 224-653-8389
Blue Island 12840 S. Western Ave (@Metra Station) 708-926-9470

REAL PEOPLE. REAL CAREERS. REAL TALK.
Career Education
"THEY'LL WORK WITH YOU AFTER WORK, OR YOU CAN GO BEFORE WORK. YOU CAN DO WHATEVER YOU NEED TO DO TO GRADUATE."
Now enrolling for Dental Assistant
WHAT ARE YOU WAITING FOR? CALL NOW.
1-888-273-0712
Apply online at www.EnrollEverest.com
Everest COLLEGE
Everest College, Merrionette Park; Bedford Park; Burr Ridge; Melrose Park; North Aurora; Skokie; Merrillville - 8585 Broadway, Suite 200, Merrillville, IN 46410
Programs and schedules vary by campus. Day and evening classes available. For more information about our graduation rates, the median debt of students who completed the program and other important information, please visit our website at www.everest.edu/disclosures.

Training & Education

New Car Dealer Directory

acura

MCGRATH ACURA OF DOWNTOWN CHICAGO
CHICAGO'S FIRST, CHICAGO'S ONLY
1301 N. ELSTON IN CHICAGO
866-965-3032 McGrathAcuraOfChicago.com

audi

FLETCHER JONES AUDI*
1111 N. CLARK ST., CHICAGO
312-628-4300 www.fjaudi.com

bmw

PATRICK BMW*
700 E. GOLF RD., SCHAUMBURG
847-843-4000 www.patrickbmw.com

buick

ROGERS BUICK*
2720 S. MICHIGAN AVE., CHICAGO
877-875-0609 www.rogersautogroup.net

chevy

KINGDOM CHEVROLET*
6603 S. WESTERN AVE., CHICAGO
877-256-3595 www.kingdomchevy.com

ROGERS CHEVROLET*
2720 S. MICHIGAN AVE., CHICAGO
877-875-0609 www.rogersautogroup.net

gmc

ROGERS GMC*
2720 S. MICHIGAN AVE., CHICAGO
877-875-0609 www.rogersautogroup.net

honda

O'HARE HONDA*
RIVER ROAD AND OAKTON, DES PLAINES
FOR THE LOWEST PRICE CALL 888-566-4490
www.oharehonda.com

MCGRATH CITY HONDA*
6720 WEST GRAND AVENUE, CHICAGO
888-619-2211 www.mcgrathcityhonda.com

hyundai

GREGORY HYUNDAI*
490 SKOKIE VALLEY RD., HIGHLAND PARK
800-770-6578 www.gregoryautogroup.com

LOREN HYUNDAI*
1620 WAUKEGAN RD., GLENVIEW
847-729-0300 www.lorenautogroup.com

McGRATH CITY HYUNDAI*
6750 WEST GRAND AVENUE, CHICAGO
888-635-9604 www.mcgrathcityhyundai.com

O'HARE HYUNDAI*
RIVER ROAD AND OAKTON, DES PLAINES
For the Lowest Price Call 888-634-7267
www.oharehyundai.com

PATRICK HYUNDAI*
690 E. GOLF RD., SCHAUMBURG
888-208-9739 www.patrickcars.com

ROGERS HYUNDAI*
2720 S. MICHIGAN AVE., CHICAGO
877-875-0609 www.rogersautogroup.net

jaguar

PATRICK JAGUAR OF NAPERVILLE*
1559 W. OGDEN AVE., NAPERVILLE
888-257-3955 www.patrickjaguar.com

land rover

PATRICK LAND ROVER OF NAPERVILLE*
1559 W. OGDEN AVE, NAPERVILLE
630-300-5000 www.landroverofnaperville.com

mazda

CJ WILSON MAZDA*
6060 SOUTH LA GRANGE, COUNTRYSIDE, IL 60525
708-354-2700 www.cjwilsonmazda.com

mini

PATRICK MINI*
700 E. GOLF RD., SCHAUMBURG
847-303-6464 www.patrickmini.com

MINI OF CHICAGO*
1111 W. Diversey Pkwy., Chicago, IL 60614
800-NEW-MINI • 800-639-6464
miniofchicago.com

nissan

THE AUTOBARN NISSAN*
1034 CHICAGO AVENUE EVANSTON IL 60202
847-475-8200 www.theautobarn.com

WESTERN AVE NISSAN*
7410 S. WESTERN AVE., CHICAGO
877-286-2058 www.westernavenissan.com

saab

PATRICK SAAB*
526 MALL DR., SCHAUMBURG
847-605-4000 www.patricksaab.com

scion

LIBERTYVILLE SCION*
AN/AutoNation
1180 S. MILWAUKEE AVE., LIBERTYVILLE
877-371-5270 www.libertyvillescion.com

subaru

AUTOBARN SUBARU*
6070 S. LaGRANGE RD., COUNTRYSIDE
708-497-3999 autobarnsubaruofcountryside.com

EVANSTON SUBARU IN SKOKIE*
3340 OAKTON ST. SKOKIE, IL 60076
888-208-4790 www.evanstonsubaru.com

GRAND SUBARU*
ELMHURST/BENSENVILLE
YORK RD. & GRAND AVE., BENSENVILLE
630-595-0250 www.grandsubaru.com

MID CITY SUBARU*
4330 W. IRVING PARK RD., CHICAGO
888-590-8664 www.subaruchicago.com

toyota

LIBERTYVILLE TOYOTA*
AN/AutoNation
1180 S. MILWAUKEE AVE., LIBERTYVILLE
877-371-5270 www.libertyvilletoyota.com

volkswagen

AUTOBARN VOLKSWAGEN*
EVANSTON 1033 CHICAGO AVE.
866-859-2567 www.vwofevanston.com
MT. PROSPECT 333 W. RAND RD.
847-392-6300 www.autobarnvwmp.com
5330 W. IRVING PARK RD., CHICAGO
888-703-1172 www.cityvwchicago.net
Only 5 minutes from downtown
COUNTRYSIDE 6161 JOLIET ROAD
708-354-6600 www.autobarnvwcountryside.com

volvo

PATRICK VOLVO*
1600 E. HIGGINS RD. SCHAUMBURG
847-605-4005 www.patrickvolvo.com

cars.com™

***Participating cars.com dealer.**
To showcase your dealership contact Tonya Bartlett at 312-222-4879

URBAN MARKETPLACE

FIND DIGS, WHEELS, **STUFF**

To place an ad call 312.222.2444 or go to redeyechicago.com

Midwest CB327170
855-444-6225 **Mack Companies**
AAA SINGLE FAMILY INVESTMENT PROPERTIES W/GUARANTEED INCOME
Purchase Chicago-land Single Family Investment Properties From The Midwest's Largest Investment Property Redeveloper. All Properties Are Turn-Key: Fully Redeveloped To New Construction Standards, Tenanted, Positive Income Producing, And Professionally Managed. Income Is Guaranteed By Manager.
Contact: 855-444-6225
Email: Eric@ibuymack.com
Website: www.mackcompanies.net

STUFF FOR SALE

28 Ceiling Speakers with Soundbox
Like new white Bogan Speakers. Regular $150, selling for $30 each. 815-886-2048

Buying Records
Rock, Jazz, Blues 847-696-0579

SPIRITIUAL HEALER & ADVISOR
1 free question by phone will be an immense value. **561-574-5686 | 561-756-8175**

STUFF WANTED

BUYING TOY TRAINS
LIONEL, AMERICAN FLYER, OLD TOYS, COIN OPERATED GAMES, COKE MACHINES, HO, SLOT CARS, OLD SIGNS
• DENNIS: 630-319-2331 •

Buying World Coins at top prices. Free purchase appraisals. Call Leo at 630-697-2796 or write to Box 87, Hinsdale, IL, 60522

WANTED: ALL JUNK CARS! With or without title. Top dollar paid! Local and long distance towing available. Call 773-610-1288

SERVICES

ALL ABOUT APPLIANCES Same day service Fridge, W/D, Stoves. Free estimates. Senior Discount. Open Sunday! **(708)-244-6101**

Caregiver Services Offered - Live-In/ Come & Go, All Areas. 20 Yrs Exp. Ref & Low Rates! Lic & Bon.♡ Call 708-705-1635

Beagles 630-873-0694
Chicago **$275+** **M/F**
Pocket sized & 13 inchers. Little Snoopies ready for Christmas. Playful, good with kids!

Chicago Tribune
QuickFind™
Homes. Jobs. CARS. Now.
Text WEB ID to 25555 and get the car listing sent right to your phone!
Message and data rates may apply. Text HELP for help. Text STOP to cancel. You may receive subsequent messages clarifying or confirming your opt-out request. Privacy Policy: privacy.tribune.com

BUICK

LUCERNE CXL V6	2006	82,465	CB338641	$ 10,500	By Owner	847-845-5199

CHEVROLET

CRUZE LS	2011	20K	CB327509	$ 13995	By Owner	708-280-5860

FORD

E 350 VAN	2006	130K	CB338019	$ 4700	By Owner	847-417-4353
RANGER XL	2007	112,243	CB338495	$ 5995	By Owner	630-452-1105

TOYOTA

CAMRY XLE	2006	22000	CB338091	$ 14,500	By Owner	952-250-0690

Boxer Puppies 618-570-9269
Moro, IL **$300-500** **M&F**
Lic. breeder, shots/worm. Black or brindles.

Bullmastiff Pups 414-763-4978
Mil., WI **$1200** **M/F**
AKC, father is 192 lbs. Health guarantee

German Shepherds 847-721-1908
Spring Grove **M/F**
Once in a lifetime opp to own world's finest. Must sell. World class pups & adults. Lifetime guarantees. Starting at $800+.

German Shepherds 815-291-9456
Stockton **$725** **M/F**
Puppies, black & tan, Willow K-9, we train.

Golden Doodle Pups 630-816-2043
Northern Ill. **$800-1200** **M & F**
Beautiful black Standard and Mini's. Raised with kids. Great temperaments, Health guar., shots, vet ✓, CKC, OFA, CERF.
16 week Standard male. Training started.

Golden Doodle Pups 815-847-9320
Rockford **$800** **M/F**
Shots/dewrmed. Just in time for Christmas.

Golden Retriever/ Great Pyrenees Mix 630-774-8127
Geneva **$795** **M/F**
Calm and unique puppies. Vet checked

Golden Retrievers 815-247-8212
Rockford **$950/$850** **F/M**
English/Am Penhip, shots, vet, 2 yr hlth

Hedgehogs 815-876-6796
Tiskilwa, IL **$150-$175** **M/F**
Great pets! Family raised. All colors. Pictures at: www.FirstHarmonyFarms.com

Lab Pups 618-396-2494
Meppen, IL **$600 +** **M/F**
AKC, OFA, Blocky, Bred for Looks, Disposition and Hunting Ability. Calm. Yel/chc/bl. Shots, Wormed. Guar. Now-the new year! **www.sieversretrievers.com**

Labrador Retriever 708 271-7898
Frankfort, IL **$500-700** **M/F**
Ylo/blk AKC, 1st shots, wrmd, microchipped.

Maltese 708-582-3403
Flossmoor **$800-1200** **M/F**
AKC, tiny, young adult male, and 7 month old female puppy. House broken, health guarantee, excellent quality.

Mini Schnauzers 708-301-1185
Homer Glen, IL **M/F**
Home-raised. AKC. Shots. Eyes & vet check.

Rottweiler Puppies 847-306-1978
South Holland **M/F**
$500 sale today! AKC, shots, the works!

Scottish Terrier 708-227-1624
Sauk Village, IL **$600** **Male**
Black, AKC, 8 mos. old, home raised

Teddy Bear Pups 608-295-9230
South Beloit, Il. **Females**
1st shots and wormed, mother on premises, good with children. $500 cash only.

Tri Collie 708-946-3187
Beecher, IL **$700** **Female**
AKC. READY FOR 12/24. HEALTH GUAR.

Welsh Terriers 574-457-6054
Syracuse, IN **$700** **F**
AKC registered. Adorable, shots/wormed. Will hold until 24th. Parents on site. Raising puppies for 25 years!

Wheaten Terriers 920-838-1159
Chicagoland **$800 & UP** **M&F**
Soft Coated pups, AKC reg, non-shed, ready.

Yorkie Puppies 773-239-8180
Chicago **$350-450** **M/F**
S/W. cynt_person@yahoo.com 773-316-1656

Chicago Tribune
QuickFind™
HOMES. Jobs. Cars. Now.
Find your next home in 3 Easy Steps!
1 Note WEB ID for homes of interest
For Sale
2 Text WEB ID to 25555 or type in online at chicagotribune.com/homefinder to get expanded details including photos, dealer contact info, & driving directions
Message and data rates may apply. Text HELP for help. Text STOP to cancel. You may receive subsequent messages clarifying or confirming your opt-out request. Privacy Policy: privacy.tribune.com
3 Find your next home

Residential For Sale–City North

CHICAGO- NORTH $162,500 CB324403
4343 N CLARENDON UNIT 1007 CONDO
Ready to move in, 1br/1ba, 10th flr w/ great West view.Deeded In&Out Parking Space,Pool, Tennis, Grills, Party Room. Galati Realtors 773-478-6711

Residential For Sale–City West

CHICAGO, IL AUCTION CB325546
1924 N LOTUS AVE SINGLE FAMILY
Real Estate Auction
Nominal Opening Bids Start at $1,000
1924 N Lotus Ave, Chicago
3BA 1,931sf+/- Sells: 5:30PM Thu., Dec. 20 On Site Open to the Public **Visit williamsauction-.com or call 800-801-8003** Many properties now available for online bidding! A Buyer's Premium may apply. Williams & Williams
Daniel Nelson Re Lic 471.016793
Cody Lowderman Auc Lic 441.001255

Residential For Sale–City South

CHICAGO CB330178
614 E 67TH ST SFH
3BR/1BA Single Family, fixer-upper. Owner Fin. or Cash discount. $150 Down $157/mo
803-978-1541 or 803-354-5703

ENGLEWOOD CB327827
7250 S. GREEN ST. SFH
5BR, 3BA, Multi-family. Great investment. Owner financing, or cash discount. $350 down/ $238 per month. 803-978-1541 or 803-354-5695

Residential For Sale–North

WINTHROP HARBOR, IL AUCTION CB329101
837 COLLEGE AVE SINGLE FAMILY
Real Estate Auction
Nominal Opening Bids Start at $1,000
837 College Ave, Winthrop Harbor, IL
3BR 2.5BA 1,376sf+/- **Sells: 5:30PM Thu., Dec. 20 at 1924 N Lotus Ave, Chicago, IL**
Open to the Public **Visit williamsauction.com or call 800-801-8003** Many properties now available for online bidding! A Buyer's Premium may apply. Williams & Williams
Daniel Nelson Re Lic 471.016793
Cody Lowderman Auc Lic 441.001255

Residential For Sale–West

BROOKFIELD $229000 CB034846
3511 HARRISON SFH

12/16/12 1pm - 4pm - 4 BR 2 BA Brick Bungalow in North Brookfield Neighborhood

AURORA, IL AUCTION CB336568
464 WILDER ST. SINGLE FAMILY
Real Estate Auction
Nominal Opening Bids Start at $1,000
464 Wilder St, Aurora, IL 3BR 1.5BA 1,682sf+/- **Sells: 5:30PM Thu., Dec. 20 at 1924 N Lotus Ave, Chicago, IL** Open to the Public **Visit williamsauction.com or call 800-801-8003** Many properties now available for online bidding! A Buyer's Premium may apply. Williams & Williams
Daniel Nelson Re Lic 471.016793
Cody Lowderman Auc Lic 441.001255

Residential For Sale–West

DOWNERS GROVE $1,195,000 CB330683
5504 MIDDAUGH AVE. SFH

Open House Sat & Sun, 1-5pm
The new standard of excellence and value has arrived at Downers Grove. Come see the open house. New construction! 5 BR, 4 full BA, 4 fireplaces, 3 gar & 2 half BA . Great schools, great location. Call Tom 973-886-3260. FSBO. Principles only.

Vacation Prop For Sale

BRADENTON, FL $99,000 CB338513
. CONDO
Beautiful 2BR/2BA golf condo with view of pool & golf course in lovely golf community. Jerry Lynch, FL Realtor 941-224-1819

PAWPAW, MI $265,000 CB328097
THREE MILE LAKE SFH
Lakefront home with guest cottage. Newer home. Super lot. Call Golden Star Realty 269-657-4830 or Visit www.goldenstarpawpaw.com

National–Commercial

NASHVILLE AREA CB338677
615-498-4975 REAL ESTATE
Sell or 1031 trade 5 houses, 59 apartments, mini storage, 100 acre farm, vacant lots.
isellyoubuy1047@gmail.com / 615-498-4975

National Real Estate

MI-SW $374,900 CB338518
SCOTT LAKE SINGLE FAMILY
85' frntg, 3BR, 2BA furn. home, recently remodeled, 3 season porch, deck, fireplace, garage & more. Lakes & Country Realty LLC (269) 521-3400

Residential For Rent–City Central/Loop

GOLD COAST $2725 WEBCB326024
860 N DEWITT HIGHRISE
1/2 Block from Lake and Water Tower Place Features include roof deck, conference room, exercise room, storage, garage, AC, 24hr doorman. Heat included. Close to everything.
2BR $2725
312-642-2860

Residential for Rent–City West

LAWNDALE CB329910
HOMAN & LEXINGTON 2 FLAT
4Br/2Ba , new kit, bath, furnace, wtr htr. Hrdwd flrs or new carpet. Deck. Near trans, schools, shopping, grocery stores. S-8 OK **708-557-6008**

Residential For Rent–Northwest

PARK RIDGE $2200 CB326345
DEVON & CUMBERLAND SFH
1 month deposit. 3 bedrooms, 2 bathrooms. Full basement. Big yard and alarm system.
Call after noon: 312-945-1424

Residential For Rent–West

MADISON PARK RT 59 $1595 CB033690
603 CONSERVATORY LN TWHM
Nap.Sch Dist 204, Rt 59/Fox Valley Mall, 1600 sq ft, 2BR, loft, 2.5B, LR, DR, open kitchen, 42 inch cab, washer/dryer, pond view, att. 2 car gar. (630)802-7060 dewanjee@sbcglobal.net

WESTMONT $750/MO CB328356
CASS & 63RD CONDO
Large 1BR, second floor, pool, laundry, free heat. Newly painted and new carpet. Balcony, & secure entry. 630-988-1051

Residential For Rent–S/SW

LOCKPORT $1475 CB324722
CAGWIN & GILBERT (WILLOW WALK) TOWNHOME
2 stories, 2 BR, 2.5 baths, fully applianced kitchen, laundry room, 2 car garage, master suite w/ walk-in closets. No pets. 847-437-3461

Apt For Rent–City

WEST TOWN $1600 CB034877
1741 W ERIE APT
don't miss out! Jan 1 2BR, 2BA granite threw-out, wood floors...lots of upgrades call 847 917-8120 leave message to view 1741 W Erie St

Apt For Rent–City North

CHICAGO $112/WK CB338531
NORTHSIDE ROOM FOR RE
Room with Stove, Refrigerator, Bath & Shiny Wood Floors. Near Shopping/Transportation. Good Heat. 773-561-4970

CHICAGO $112/WK CB336684
NORTHSIDE ROOM FOR RE
Room with Stove, Refrigerator, Bath & Shiny Wood Floors. Near Shopping/Transportation. Good Heat. 773-561-4970

CHICAGO $450 CB333670
2653 N. CLARK HOTEL ROOM
"The Heart of Lincoln Park: $125/WK, $450/MO HOTEL COVENT. TV room, A/C, Maid, Parking. Men's residence. 773-549-3399

E. EDGEWATER $1300 CB338603
HEAT INCL, NO DEPOSIT! 2 BR APT.
1500 Sun-filled Sq Ft, New kit, Grand Formal D/RM, Oak Flrs, Sunroom, New Windows, Walk To Red Line. **773-743-4141**. urbanequities.com

E. ROGERS PARK $850/MONTH CB331142
HEAT INCL, NO DEPOSIT! 1 BR APT
Spectacular 900 sq ft, great kit, new carpet/windows, AC on-site Indy & storage, walk to beach/red line. **773-743-4141** urbanequities.com

EDGEWATER $1150/MO CB332292
NEAR ANDERSONVILLE APT
Beautiful, newly renovated, 2BR + bonus room. Hardwood floors, eat-in kitch, dshwshr, heat incld. Sec. 8 ok. Available x-mas. 773-719-3030

EDGEWATER $110/WK WEBCB335169
CHICAGO NORTHSIDE ROOM TO RENT
Nice Furnished Room w/Stove, Fridge & Bath. Near Shopping & Transportation. Elevator & Laundry in Bldg. Sr. discount. Call 773-275-4442

WEST ROGERS PARK $795 CB338184
NEAR DEVON AND WESTERN APARTMENT
HEATED. 1BR, 4 rms, $795. Heat/water incl. New windows, intercom, laundry. No pets.
847-670-9210

Apt for Rent–City Northwest

CHICAGO $750 CB333691
DIVERSEY & LONG APT
2nd floor 4 rooms hardwood floors throughout, heat & hot water included. Laundry in building. $750 Security deposit required. 773 294-8882

JEFFERSON PARK $1050+ UTIL CB329239
MARMORA AND STRONG APT
2BR, 6 rm. Fam rm, laundry/storage. Quiet st, hdwd flrs., newer AC/Heat, dishwshr, appl., no pets, close to trans. 773-606-4566

KELVYN PARK $1200/MO CB338202
3018 N KEATING AVE APT
Remodeled apt, 2nd flr, 3BR/1BA, on-site laundry & parking, $1200/mo, utilities not incl, call 773-405-9315. Email jrcummings@rcn.com

Apt For Rent–City West

CHICAGO $105/WK WEBCB323151
AUSTIN ROOM FOR RE
Clean Room with Refrigerator and Microwave. Near Oak Park, Wal-Mart, Bus & Metra.
773-637-5957

CHICAGO $105/WK WEBCB330493
AUSTIN ROOM FOR RE
Clean Room with Refrigerator and Microwave. Near Oak Park, Wal-Mart, Bus & Metra.
773-637-5957

CHICAGO $650+SEC CB333660
1431 S KILBOURN AVE APARTMENT
Remodeled 3 large rooms 1Br heat, cooking gas, ceiling fan, & appliances included. Quiet building. 773-522-1128 $20 Credit check required.

CHICAGO $750/MO CB330105
1708 N. AUSTIN APARTMENT
Newly decorated 2 bedroom on 2nd floor enclosed back porch with living room, dining room, and eat in kitchen. $750/mo + security. Call 773 991-1471 between Monday - Saturday 2:30pm - 9pm and Sunday 2pm-6pm

Apt For Rent–City South

CHICAGO CB327717
ASHLAND AND 64TH APT
3 large bedrooms, large kitchen, heat included, living room, dining room, hardwood floors. Section 8 welcome. Call Charlotte 773-983-4773

S. CHICAGO $775 INCL HEAT CB338185
49TH & EVANS APT FOR RENT
DLX 1/BR; NO DEPOSIT SUNFILLED 900 sq ft CORNER UNIT, new kit w/deck, gleaming oak floors, new windows. 773-743-4141 urbanequities.com

SOUTH SIDE CB338504
CHICAGO AREA APARTMENTS
1,2,3,4, & 5 Bedrooms available. All Newly Remodeled & new appliances. Hardwood floors. Section 8 welcome **773-396-2177**

Apt For Rent–Northwest

SCHAUMBURG $925/MO CB326419
KRISTIN DR. AND ROSELLE RD APT
1BR/1BA, all utilites included. New carpet and granite counter. Near I-90. Laundry and Parking. 847-494-3998

Apt For Rent–West

ELMHURST CB328644
111 THIRD ST APARTMENTS
New, spacious, luxurious 1 & 2 BRs. Dntwn loc. Elevator. Covered prkng. All appls. W/D. No pets. Age restricted. 630-501-1676 / 630-782-1400

ELMHURST WEBCB321769
150 SCHILLER APARTMENTS
Large luxury 1 and 2 BRs. Penthouse available. Downtown location. Elevator. Secure, indoor, parking all appls. W/D. No Pets. 630-782-1400

GLEN ELLYN CB328432
SE CORNER PARK & 56TH APTS
Winter Special! $795
Large 1 Br's. Heat, water & gas included.
Hillcrest Apartments on Facebook 630-858-9100

VILLA PARK, IL $620-720 CB325880
APTS
1 & 2 BR, Excellent location, near train and bus Heat, prkg., laundry room. Small dogs okay with extra charge. 630-617-5734 or 847-295-5739

WHEATON $1000/MO CB327721
BRIARCLIFF LAKES CONDO
2BR, 1 & 1/4 BA, washer/dryer, stainless steel appliances, garage, hardwood floor. Stream view. 312-802-9936

Apt For Rent–S/SW

HOMEWOOD, IL $795 CB330748
INCL HEAT & PARKING 1 BR APT.
Deluxe 1BR w./No Deposit. Sunny 900 sq. ft., new appl, oak floors, AC, spacious closets. Laundry & storage Urbanequities.com 773-743-4141

Vacation Property For Rent

SW FLORIDA CB338548
VACATION PROP
SW FL.Vacation Homes-Plan your Florida vacation with Royal Shell Vacations' experts. We have hundreds of homes from which to choose, from Gulf-front island estates to back-bay cottages & everything in between. With 9 offices from Naples, Bonita Springs & Fort Myers, to Sanibel & Captiva islands & Ocala, it's royally easy to contact one of our vacation professionals who will find your dream vacation spot. Weekly, monthly, seasonally & annually.
1-800-656-9111 & online at www.RoyalShell.com

MULTIPLE LOCATIONS CB338663
CONDOS
2BR condo, 2BA, pool access, plus ammenities. Multiple locations year round. 708-567-2401.

Commercial For Rent–City

CHICAGO N. SIDE CB326896
773-385-5700 COMMERCIAL
MULTIPLE COMMERCIAL SPACES AVAILABLE!

City Approved Food Services/Production Space with sinks, hoods, heavy power gas, electric plus. USDA Approved.
Warehouse Office Manufacturing, Dock, Shops, Metal, Wood and Stone, Parking and Storage. 20' Ceilings.

Great pricing! Call Peter 773-385-5700
pierportre@sbcglobal.net

Commercial For Rent–NW

DES PLAINES WEBCB338028
1ST & PRAIRIE MANUF/OFFICE
10,000 sf commercial manufacturing space. Inside dock, 14 foot ceilings, a/c throughout, 600A-3phase elec serv, 900 SF office included. Walk to Metra and Pace. Under $5 per square foot.

Alfini Associates 847-825-6948 OR 847-498-9397

ARLINGTON HEIGHTS 1,400+SF CB320217
847-564-1600 OFFICE/WHSE
Arlington Hts at Golf & Algonquin. Des Plaines on Rand Road. OH doors, bed level docks. Aggressive deals with FREE rent. josephrealestate.net

Commercial For Rent–West

CHICAGO, IL (PRUDENTIAL PLAZA) 1731 SQ / 2500K/MO
CB034865
KNESMITH@DBG.TV COMMERCIAL
Office has 3 large offices and a common area and kitchen. Situated on the 24th Floor right off the elevator bank.

MELROSE PARK 2600 SQ FT CB338568
708-214-7850 RETAIL
500 sq ft store front, lower level apartment. 4 private offices. 714 N. Broadway. $2400 + deposit, utilities separate. Available Now!

MELROSE PARK 1200 SQ FT CB329731
708-214-7850 RETAIL
With 500 sq ft store front, with 1 BR apartment. Utilites separate. $1000/mo + deposit.
708-214-7850

Parking–City

CHICAGO CB322978
N.SIDE + MAYWOOD INDOOR PARKING
Just off LSD, Eisenhower & Edens X-ways. Indoor Pkg, secure, good rates, Monthly/annually. Several locations avail. 773-736-6540.

Safety First.
Find a watch dog in our Pets category.
Chicago Tribune

whoville

HELP WANTED
Spike TV's "Ink Master" will hold a casting call for highly skilled tattoo artists Jan. 25 at the Westin Michigan Avenue hotel. The winner of the Dave Navarro-hosted reality competition will receive $100,000. Visit **inkmastercasting.com** for details.

"My friends and I used to ride around in the car listening to Jay-Z and knew every lyric, and now I'm talking to him as an equal."

—Hebru Brantley, on selling a piece of art to the rapper

'Everyone's Scared'

Hebru Brantley
IMAGES COURTESY OF KRISTIE KAHNS PHOTOGRAPHY

Hova state of mind

From one artist to another—Chicago painter connects with Jay-Z

ABOUT LAST NIGHT
Luis Gomez
» lgomez@tribune.com
» @aboutlastnight

Hebru Brantley's trip to Miami Beach for the high-profile Art Basel art show was winding down when the Chicago-based street artist and De La Salle Institute alum was told there was one more potential customer who wanted to meet him right before his flight home: Jay-Z.

A mutual friend had introduced the hip-hop icon and entrepreneur to Brantley's work and set up a meeting between the two Dec. 9. Brantley brought the piece he felt Jay-Z would most connect with, titled "Everyone's Scared," and shared the story behind it with the rapper.

"It talks about certain underlying fears in the human psyche," Brantley, 31, said Wednesday over the phone. "Some of us are not allowed to be honest with ourselves and are supposed to project ourselves in a certain way. As an African-American artist, I always want to be accepted within the contemporary African-American community. In the back of my mind, I'd think, 'If I paint this way, how will it be perceived? Will they get it?'

"'Everyone's Scared' was the first time for me as an artist where I sort of threw all that away to create free of worry, or how it'll be perceived. Jay-Z appreciated the story behind it. It resonated with him."

Jay-Z purchased the piece for $20,000, according to the New York Post. He even posed for a photo with Brantley, which the artist posted on Instagram once he was on his flight. By the time he turned his phone back on in Chicago, Brantley said, "everyone and their mother" had heard about it.

Brantley's latest solo art show, "Brothers of the Robbing Hood," is taking place at Lacuna Artist Lofts in Pilsen through Friday. He has sold his artwork to celebrities before (he said basketball players and actors have purchased his work, and Lupe Fiasco, whom Brantley calls a close friend, showed up to the "Robbing Hood" opening)—but no one as famous as Jay-Z.

"It was surreal," Brantley said of the meeting. "I'm a huge Jay-Z fan. I've been listening to him since high school. I'm a kid from the South Side of Chicago. My friends and I used to ride around in the car listening to Jay-Z and knew every lyric, and now I'm talking to him as an equal. I don't get star-struck, but everybody has that certain person on their list."

FOR MORE CELEB NEWS FROM CHICAGO, GO TO CHICAGOTRIBUNE.COM/LUIS.

ALSO SPOTTED ...

» Aziz Ansari was spotted Dec. 8 at Cuvee while in town to perform at the Big Event fundraiser hosted by Jewish United Fund's Young Leadership Division at the Sheraton Chicago hotel. Jenny McCarthy hung out Dec. 7 at Cuvee.

» T.I. watched football Dec. 9 at Bull & Bear.

» The Bears' Brian Urlacher, the Blackhawks' Patrick Kane and Patrick Sharp, and ex-Hawk Adam Burish watched country singer Gary Allan perform Friday at Joe's Bar.

» The Los Angeles Clippers' Grant Hill and Chauncey Billups and University of Louisville men's basketball coach Rick Pitino dined, separately, Dec. 10 at Gibsons Bar & Steakhouse in the Gold Coast. The New York Knicks' Jason Kidd was there Dec. 7.

» The Blackhawks' Jonathan Toews had lunch Wednesday at Prasino in Wicker Park.

» Danica Patrick had lunch Wednesday at Foodlife in Water Tower Place mall.

» James Van Der Beek dined Wednesday at Sepia in the West Loop. Zach Gilford dined there Tuesday.

» Pop duo Karmin dined Thursday at 25 Degrees.

			8			7		1
			5	6	1	2		
		3		9			5	
	9					6		2
6	3						8	7
7		2					9	
	1			5		8		
		9	6	1	8			
5		7			3			

DIFFICULTY RATING: ★☆☆☆☆

8	2	4	6	1	9	3	7	5
6	5	1	3	7	4	2	8	9
3	9	7	2	8	5	6	1	4
9	7	3	8	2	1	5	4	6
5	8	6	9	4	3	7	2	1
1	4	2	7	5	6	9	3	8
2	6	9	4	3	8	1	5	7
7	1	8	5	9	2	4	6	3
4	3	5	1	6	7	8	9	2

FRIDAY'S SOLUTIONS

O	P	E	R	A	■	S	T	A	R	■	S	C	A	M
L	O	V	E	D	■	U	R	G	E	■	P	A	L	E
D	R	E	A	D	■	N	O	O	N	■	O	M	I	T
S	E	R	G	E	A	N	T	■	A	P	I	E	C	E
■	■	■	A	N	D	Y	■	S	M	A	L	L	E	R
R	W	A	N	D	A	■	S	C	E	N	E	■	■	■
I	A	N	■	A	M	B	E	R	■	E	R	E	C	T
O	D	O	R	■	S	A	V	E	D	■	S	A	L	E
T	E	N	E	T	■	S	E	W	E	D	■	R	U	E
■	■	■	C	A	B	I	N	■	M	E	S	S	E	S
I	M	P	E	R	I	L	■	B	O	L	T	■	■	■
R	O	O	S	T	S	■	M	A	N	I	A	C	A	L
A	U	K	S	■	E	P	I	C	■	G	L	A	D	E
T	R	E	E	■	C	O	C	K	■	H	E	R	D	S
E	N	D	S	■	T	I	E	S	■	T	R	E	S	S

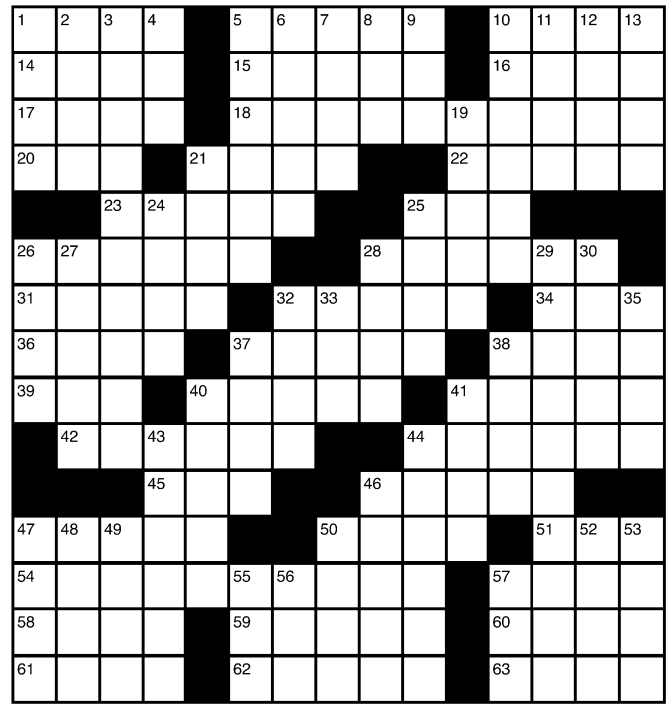

ACROSS
1 Feel the loss of
5 Bundle of grain
10 Mantle
14 Muscle cramp
15 Hidden supply
16 Abbr. following many poems
17 Promote; talk up
18 _ in; fascinated by
20 Conjunction
21 Pinky & Spike
22 Counts calories
23 Paper delivered each morning
25 Fish's propeller
26 Gushed forth
28 Shrink back in fear
31 Went public with
32 _ over; recall with malicious satisfaction
34 Bumped into
36 Sudden attack
37 Constructed
38 Ship's pole
39 Hostel
40 Caffè _; Starbucks order
41 Stockholm resident
42 Fairy tale heavy
44 Few and far between
45 "_ Maria"
46 Concrete strips
47 Frighten
50 Read quickly
51 Fall month: abbr.
54 Gash
57 Once more
58 Linkletter and Garfunkel
59 Intolerant one
60 Celebration
61 Quiz
62 Pennies
63 Perpendicular add-ons

DOWN
1 _ Hari; WWI accused spy
2 Piece of Greek Orthodox art
3 Trembling
4 Collection
5 Blue Cross Blue _
6 Sweetheart
7 Gobbles up
8 "Blessed _ the meek..."
9 ..._, HST, DDE, JFK...
10 Gambling hall
11 Opening bet
12 Robert Frost or Joyce Kilmer
13 Finales
19 King's order
21 Fibbed
24 Floored
25 Heroic act
26 Indian garment
27 Liberace's instrument
28 Acting part
29 Cold and businesslike
30 Goes first
32 Courage
33 Enkindled
35 Birch or beech
37 Foundation
38 Q-tip, for one
40 Pry bar
41 Reach across
43 Most unusual
44 Inclines
46 Move over a bit
47 Narrow board
48 Concern
49 Performs
50 Indication
52 Jailbird's room
53 Poet's "it was"
55 Alphabet's start
56 Even score
57 Get older

TODAY IN THE YEAR ...

1903: Wilbur and Orville Wright of Dayton, Ohio went on the first successful manned powered-airplane flights, near Kitty Hawk, N.C., using their experimental craft, the Wright Flyer.
1969: An estimated 50 million TV viewers watched singer Tiny Tim marry his fiancee, Miss Vicki, on NBC's "Tonight Show."
2011: Kim Jong Il, who had ruled as leader of North Korea since 1994, died of a heart attack; he was 69. (State television reported his death two days later).

GET ALL ACCESS
to the complete Chicago Tribune digital suite
and receive a FREE $25 Target GiftCard**

Chicago Tribune
digitalPLUS

Get unlimited access to chicagotribune.com and RedEye for iPad when you subscribe to digitalPLUS at $14.99/month. Plus receive a FREE $25 Target GiftCard**
Join now at chicagotribune.com/plusgift; offer code: 1127

*The Bullseye Design, Target and Target GiftCard are registered trademarks of Target Brands, Inc. All rights reserved. Terms and conditions are applied to Gift Cards. Target is not a participating partner in or sponsor of this offer.

Account must be active and in good standing. Your free gift will ship after the completion of the authorization process. Please allow 6-8 weeks for gift delivery. Limit one gift per paid household. Limited time offer, while supplies last. Offer valid for new digitalPLUS subscribers only.

DON'T LET YOUR FLEX SPENDING EXPIRE

CROWNS AND VENEERS
FROM ONLY
$599
PER TOOTH
X-RAY, EXAM
$59
LASER WHITENING
$329

New patients only. Not valid with existing gum disease. Offers not valid with insurance. Sorry no public aid. Veneers $599 if you do 4 or more. Discount for patients with no insurance. Offer expires 1/15/13

www.procitydental.com
30 N. Michigan Ave. Suite 603
312-346-5661
James Willerman, DDS
Located across from "the Bean" and Millennium Park
Lab on Premises.
Cash and MasterCard VISA AMERICAN EXPRESS DISCOVER

red hot

THE DIGIT

$84.8 MILLION

That's how much **"The Hobbit: An Unexpected Journey"** earned at the domestic box office to win its opening weekend, Bloomberg reports. It broke the record for best December opening, topping 2007's "I Am Legend," which brought in $77.2 million.

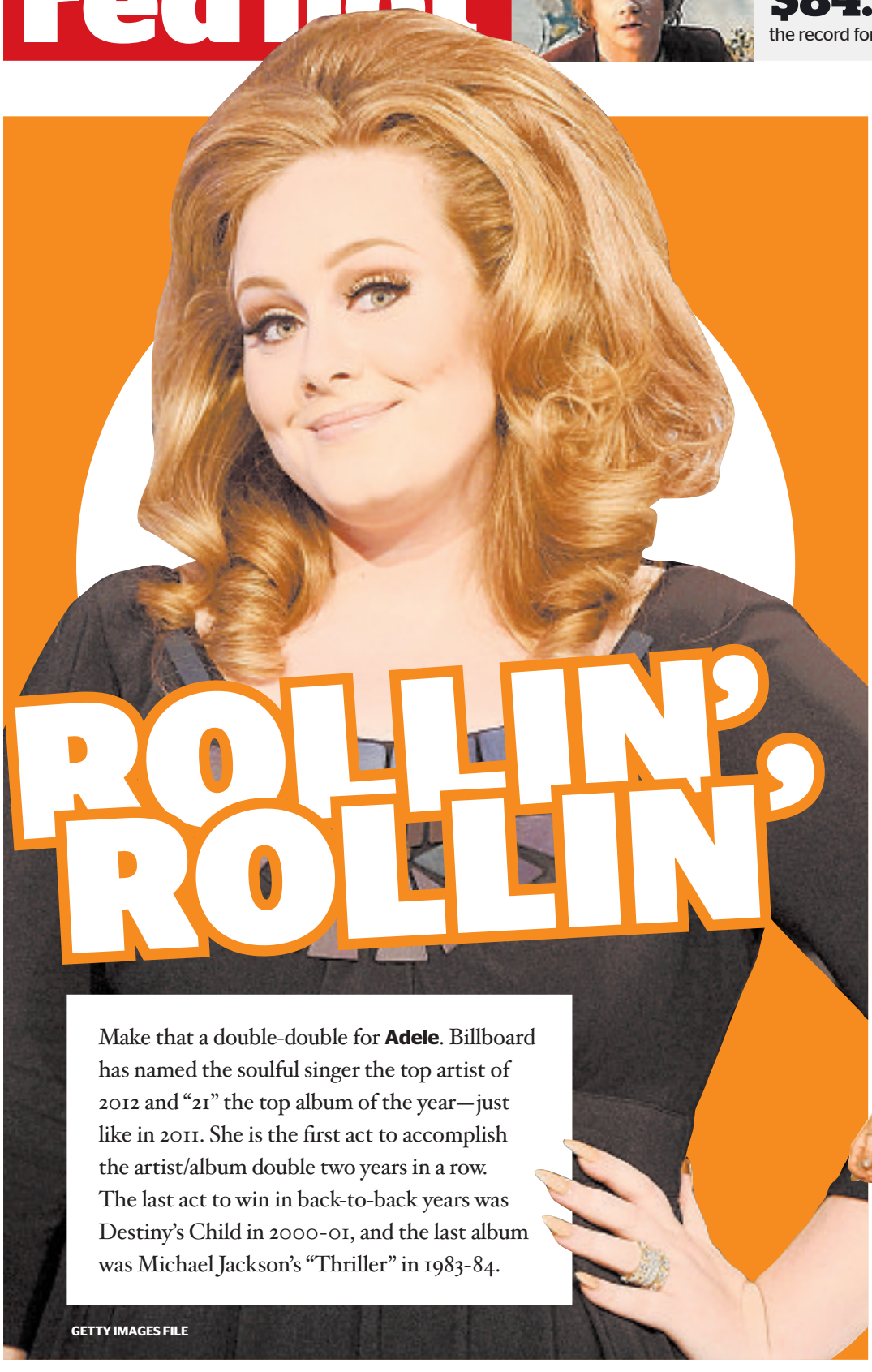

ROLLIN', ROLLIN'

Make that a double-double for **Adele**. Billboard has named the soulful singer the top artist of 2012 and "21" the top album of the year—just like in 2011. She is the first act to accomplish the artist/album double two years in a row. The last act to win in back-to-back years was Destiny's Child in 2000-01, and the last album was Michael Jackson's "Thriller" in 1983-84.

GETTY IMAGES FILE

Donald Faison (left) and Zach Braff on 'Scrubs'

RINGS ... STAT!

Who says "Scrubs" is gone? Donald Faison married fiancee Cacee Cobb on Saturday at the L.A. home of his "Scrubs" co-star Zach Braff, **people.com** reports. Jessica Simpson served as a bridesmaid for her friend Cobb, who has been with Faison for six years.

Kat Von D and Deadmau5
GETTY IMAGES FILE

"I can't wait for Christmas so.... Katherine Von Drachenberg, will you marry me?"

—**Deadmau5**, in a (romantic?) tweet to Kat Von D. She responded with: "!!!!!!!!!!!!!!!" Then followed with: "Mi corazon!!! Thank you all for the lovely congratulations! Please excuse me while I go squeeze the hell out of my fiance!"

Feel the love

It's going to be harder for Kelly Clarkson to keep performing songs about lovers scorned: The former "American Idol" champ is engaged to boyfriend Brandon Blackstock, she tweeted Saturday. Blackstock, a talent manager, is the stepson of country singer Reba McEntire.

HOT DATES

JAN. 1

That is the series premiere date for "Hardcore Pawn: Chicago" on TruTV, the network announced Friday. The series, which goes behind the scenes of Royal Pawn Shop, will open with back-to-back episodes starting at 8:30 p.m.

JAN. 19

That's when **Jennifer Lawrence** will host "Saturday Night Live" for the first time, the show announced. The Lumineers will be the musical guest.

WANT MORE DIRT? Oh, we've got dirt. Get the scoop on your favorite musicians, actors and reality TVers all day long at **redeyechicago.com.**